Wilmington Public Library
Middlesex Avenue
Wilmington, Mass

Town Crier of Wilmington

Twice the winner of the New England Weekly Municipal Service Award

VOL 22 NO 12 LSWC TOWN CRIER - WILMINGTON, MASS. SEPTEMBER 22, 1966 PRICE 10 CENTS

BENDER'S REPORT ON WEINBERG SITE

Lloyd C. Bender, Chairman of the Board of Selectmen, issued a report yesterday, promised in the Selectmen's meeting of Monday night, concerning the events leading to his withdrawel of the 'Weinberg' article for the Special Town Meeting. The article was withdrawn by Mr. Bender, in what seemed to be a surprise move, in the hearing before the Finance Committee last Thursday, and was the subject of some discussion in the Monday meeting of the Selectmen.

The report follows:

'September 21, 1966

Gentlemen:

On Tuesday, September 6th, at the request of the Chairman, a majority of the Board of Selectmen agreed to include on the Warrant for the Special Town Meeting of October first an article calling for the purchase of a building to be used for a library.

On Thursday, September 15th, at the public hearing held by the Wilmington Finance Committee, an announcement was made that the Board of Selectmen would move to pass over the article at the Special Town Meeting. The reason for this decision is as follows:

For several years, the people of this community have expressed a desire for a library that would be in keeping with our expanding educational program; Unfortunate ly, the efforts made in this direction have not been successful.

The most recent attempt to resolve this problem was made following a series of meetings of all the interested Boards and Committees. In the course of these meetings, the services of the Planning Board's professional consultant, Mr. Sameul P Snow were engated to make specific recommendations to the Boards and Committees for a library site.

In May of this year Mr. Snow made an oral presentation on six different locations. Included in this group of sites was the Weinberg Department Store. Mr. Snow stated that Weinberg's was the best possible site from a traffic and planning stand-point. The site also fulfilled all of the requirements for size of the American Library Association.

In order to protect Mr. Weinberg's business and to avoid creating problems, it was agreed by the Chairmen of the various Boards and Committees to have Mr. Snow omit from his written report of library site recommendations, any specific reference to Weinberg's Department Store.

The Board of Selectmen called for a Special Town Meeting for October first and notified all boards and committee that the War rant would be closed on September first. The Board of Library Trustees did not submit any article for a library to the Board of Selectmen.

A majority of the Board of Selectmen then agreed that the Weinberg site should be presented to the Special Town Meeting for its consideration. Article 37 was placed on the Warrant as an interim solution to the community's library problem.

Negotiations were begun with Mr Weinberg and during the negotiations, blue prints of the building were obtained (after some delay.) The blue prints showed that contrary to the earlier report, the building was too small to meet our library needs. At this time the majority of the Board of Selectmen agreed to recommend that no action be taken by the Town Meeting on Article 37.

The Board of Selectmen have and will continue to explore all possible means for providing a solution to our library problem. We believe that an article will be ready for consideration at the next annual Town Meeting.

Very truly yours,
LLOYD C. BENDER III, Chmn.

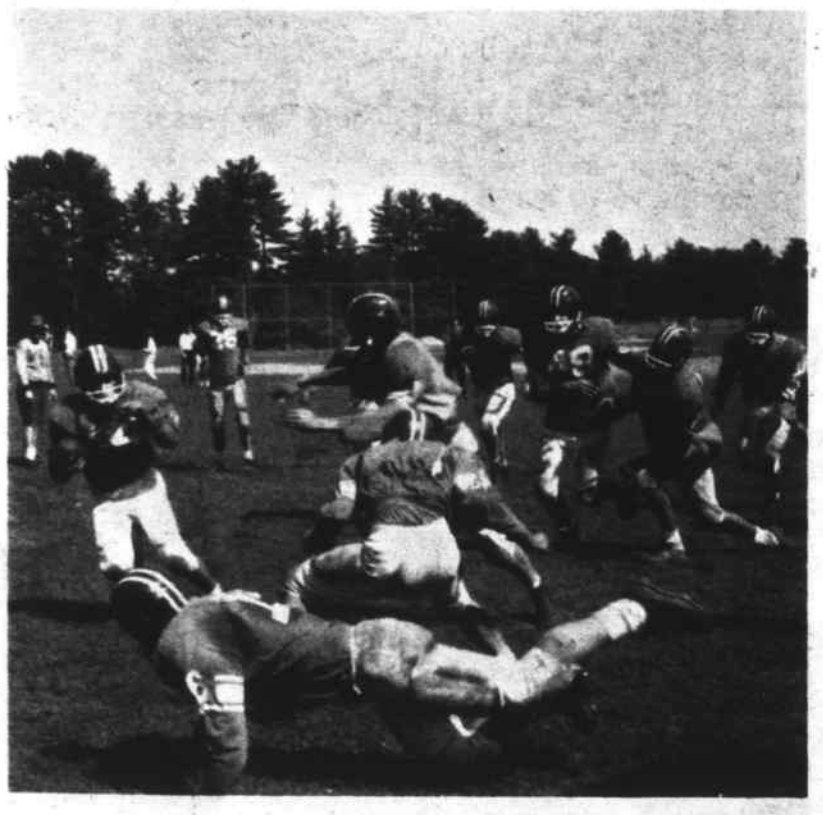

GETTING READY FOR SATURDAY: Wilmington High School's football team in practice, on the back field. Carrying the ball is Jackie Burns, a Junior who is trying out for Full Back.
Their first game will be in Andover Saturday, at 1:30 pm.

MARJORIE WESTCOTT WILL STUDY IN RHODE ISLAND

Mrs Marjorie Westcott of Marion Street, who spoke at the First Baptist Church last Sunday evening to tell of the miracle of her escape from death in an airplane accident three years ago, and her subsequent healing, which she ascribed to God.

Mrs Westcott is to start Divinity studies, in Rhode Island, this fall.

Assessments Will be Made Public Next Week

The Board of Assessors have prepared the following letter, to be mailed next week to the owners of property in Wilmington, relative to the new assessments, now being completed.

'To the Owner of Taxable Property in the Town of Wilmington.

On September 30, 1966, all Wilmington taxpayers will be notified of their new assessments by mail, announced by the Board of Assessors. As a result of this tax equity reappraisal program, some properties will show an increase in taxes, others will show a reduction, while still others will pay about the same in actual tax dollars.

With the notification each taxpayer will be able to determine his individual tax bill by applying the estimated new rate against the new valuation of his property. The Assessors caution that the anticipated tax rate could jell at a slightly lower or higher figure depending upon the results of the hearings to be held, which the Cole Layer Trumble Co will be holding and the result of the Special Town Meeting scheduled in October.

The new valuation has been completed through the efforts of a professional, national organization the Cole-Layer-Trumble Company of Dayton, Ohio; and has been supervised by the Office of the Board of Assessors in accordance with the laws of the Commonwealth of Massachusetts.

The only way you, as a taxpayer, can test the new valuation is not what you paid for the property a year ago, five years ago, or even twenty years ago, but rather its value in today's market. You must therefore ask yourself this question: 'What will my property sell for within a reasonable period of time in today's market?'

If you are certain and can prove our assessment is in excess of a fair sale price, then it may be assumed that you have some basis for an appeal.

If you feel you have a basis for

PAGE NINE

CALVATIA GIGANTEA: Or the Giant Puffball, was to be found in good numbers, last week, after the heavy rain. Antonio Pellegrino, who lives near the Apple Monument down on Chestnut Street had about 20 of the giant puffballs in his yard, but kids destroyed many of them. Mr Pelligrino fries his puffballs in deep fat, after having sliced them very thin, and then eats them like potato chips... Other giant puff balls were found off Ballardvale Street, off Marie Drive and off Woburn St. in S. Wilmington.

TO THE VOTERS
OF WILMINGTON

I want to take this opportunity to express my sincere appreciation for the tremendous support accorded my candidacy for the United States Senate on Primary Day, Tuesday September 13, and sincerely hope you will join in and continue your splended support during the coming months.

Endicott 'Chub' Peabody
Anna M Visconti
28 Nassau Avenue
Wilmington. (Political Advt.)

Reporter Wanted

The Town Crier seeks a reporter, to cover Selectmen's and other meetings. Must be free Monday evenings.

Part time work, good pay. Ability with shorthand desirable not but not essential.

Reply by letter. No telephone, please.

Town Crier, 364 Middlesex Avenue, Wilmington.

MALE and FEMALE
Full or Part Time Work
Assemblers of light assembly work on electronic components.
Hyletronics Corp.
100 AINSWORTH ROAD
WILMINGTON

MOST HOMES IN THIS AREA USE LOUIE'S FUEL OIL
658 4700

STOP & GO
Sandwich Shoppe
No. Wilmington Center
Take Out Dinners - Fried Fish
11-9 Daily
658 - 9432

WILMINGTON LIONS CLUB
FALL DANCE
PLAN NOW - RESERVE YOUR BABY SITTER, - MAKE YOUR HAIRDRESSER APPOINTMENT
Friday
OCTOBER 14
Andover Country Club

ROBERT J. CAIN
INSURANCE
AUTO, HOME & LIFE
Premiums Financed
585 MAIN ST
OL 8-4772

PART TIME DRIVERS
3:30 A.M. to 6:30 A.M.
and
2 P.M to 4 P.M.
APPLY IN PERSON
VALLEY NEWS CO
364 Middlesex Ave
N Wilmington

INSURANCE
Writing All Lines
Gertrude Murray McCarron Agency
BUDGET PREMIUMS
325 Main St. Wilmington
658 - 4908
Notary Public
REAL ESTATE

WILMINGTON
YOUTH HOCKEY
Registration—
Boys ages 10-14
Sat. Sept. 24
10 A.M. to 12 NOON
Wilmington Skating Club
Chestnut Street
Registration-$1 per Family

SECRECY? MISUNDERSTANDINGS?

It is sometimes hard for the layman to understand just what has happened in any governmental circle, and it is easy to assume the worst.

Wilmington, in the past few days, has seen a Selectman making loud charges in the Selectmen's Meeting. A week ago the Chairman of the Board of Library Trustees submitted his resignation to the Town Manager, and then was persuaded by the Town Manager and the other members of his board to reconsider.

Both actions stem from a meeting which the Chairman of the Board of Selectmen had with Christian Bachman, a new member of the Board of Library Trustees, about two weeks ago. Rumors have been flying ever since. The chairman of the Selectmen has stated he will issue a public statement.

For the record, the Chairman was acting within his rights, as this paper sees things. He was having a private meeting with some other persons, and the stories about a 'secret' library board meeting has no basis in fact.

Two ladies from that board were present. They told the Board of Library Trustees a week ago that they simply went along to be observors.

The Chairman of the Board of Selectmen was authorized by a vote of the board, last April, to conduct the planning for a new library, insofar as the Board of Selectmen were concerned. He stated Monday night that he would go anywhere, and meet with anyone, to get a new library for this town.

It is unfortunate that there are people who construe this to be 'politics' or 'secret meetings' It does not seem to be the intention of that gentleman, but there are people who misunderstand.

It is of course difficult, but there is a possibility that better communications could be an answer.

EVERYONE WAS FOOLED

Sam Snow of Lexington made what can be called a Blooper, here in Wilmington. Sam is a professional planner, who worked for some months as a consultant for the Wilmington Planning Board

Sam was asked to make a survey of sites for the new public library. There was at the time a lot of disagreement as to whether or not the old St. Thomas church site was the proper place.

There are, basically, two theories on the siting of libraries. Some people like to think of stately edifices, perhaps on a knoll with a statue or two, looking over the City Park, or the Town Common.

Others, including some very capable librarians, say that the place for a library is at the corner of the two busiest streets in town - right where the most people are. They argue that the thing to do is to bring the library to the people.

The Town Crier subscribes to the second theory. Several years ago it was arguing that the site for the new library was either down town, or at the Wilmington Plaza - where the people are.

Mr Snow made his survey - and incidently had a copy of the Town Crier arguments in his files even before he began his survey.

He was very careful. Everything was checked. The report, an oral one, was given last summer. Also, in June, there was a printed report which omitted, except by indirection, one of the sites that Mr. Snow had recommended.

One only had to be present to hear and see Mr. Snow as he made his report to be impressed with the quality of his work. Every site had been studied very carefully, and plans were drawn to scale, showing the advantages and the disadvantages.

The one site that was not in the printed report, -the Weinberg site, was alluded to occasionally by the Town Crier as 'the secret site'.

It was not the first choice of Mr Snow. His best site was that of the Walker School, where a town hall and a library could both be built adjacent to the police station, and all be within handy distance of 'down town'.

But Snow told how he had looked over the Weinberg site, and the building, and how he had counted the cement blocks to arrive at an estimate of the size of the building. He told his listeners which included Selectmen, Finance Committeemen, members of the Planning Board and others, that the Weinberg Store was just under 15,000 square feet, which was the size of the second plans for a library, somewhat previously agreed upon.

No one checked Mr Snow - not even the Town Crier, which at times has a suspicious cast of mind. Everyone accepted his evaluation of the building.

Then, last week, Selectmen Lloyd Bender and Paul Niles went into Weinbergs for a look. Mr Niles has had considerable experience as an attorney for the Corps of Engineers of the U.S. Army. It took only one look at the interior of the building to tell Mr Niles that there had been an error as to size.

The size of the building, it turned out, was about 7100 square feet, or less than half the size that Snow had calculated. This led to the withdrawel of the Town Meeting Article, by the Chairman of the Board of Selectmen, after a quick telephone conference with Mrs Drew, who with Mr. Niles was the third person to be sponsoring the article to buy the Weinberg store.

PAGE NINE

NEW RESEARCH SATELLITE

The National Aeronautics and Space Administration announced that a new military research satellite will be launched early next year. The 420-pound satellite called "Dodge" will carry television cameras to photograph the earth in color from distances of 18,000 to 20,000 miles.

- - - -

POLLUTION FUNDS

A four-year program costing $2.45-billion has been unanimously approved by the House Public Works Committee for fighting pollution in the nation's rivers and lakes. The Federal Government would pay half the cost for treatment works in a river basin.

EISENHOWER ON DRAFT

Former President Dwight D. Eisenhower urges the adoption of universal military training. This system would provide an effective, democratic solution to the manpower shortage, and every male would spend one year in military service.

- - - -

MEDICARE EXTENDED

Robert M. Ball, commissioner of Social Security announced that invitations were sent by state agencies to nursing homes to participate in the medicare program to provide extended-care services. Guidelines on non-discrimination will be mailed also.

TOWN NOTES

Silver Star

Everyone who knows Captain Donald W. Farnham of the US Army is keeping his fingers strictly crossed. Don is due to be returned t the United States on October 12th, and nobody wants anything to happen before then.

Don, of course, has been twice recommended for the Silver Star, which is the country's third highest decoration for gallantry in action.

The betting is that it will take a long time, if he does get it.

Officer Pat Leonard of the Wilmington Police Department was recommended for the Silver Star for gallant and heroic service in Korea, and he hasn't got it yet. He says it might come along in the next ten years or so.

So far as the Town Crier knows only three residents of this town have ever received that decoration - Fred Melzar, a submarine officer, who earned the award off the coast of Japan in World War II, and Selectman Lloyd Bender and Al Fiorenza of the Kustom Koffee Kart company, both of whom were awarded the decoration in Korea.

If Don gets it - well, the whole town will be celebrating.

Football Practice

As everyone knows, Wilmington opens Saturday against Andover, in Andover, and the coaches have been busy trying to whip the boys into shape for the opener.

Coach Fred Bellissimo has a new assistant this year, a fellow named Palm, who seems to be a fine gentleman, and one who should inspire the boys. But Palm got disgusted Saturday during drill. It was funny to the onlookers, but not to Palm - at least it didn't seem so.

He had been working on the line for half an hour or so - keep your shoulders down, - etc. etc. One boy didn't seem to have any enthusiasm at all.

Finally Palm figured out the trouble - and the boy confessed that he had gone into practice without wearing a belt to hold up his pants. He couldn't hold his place in the line and his pants at the same time.

Palm sent him for a trot around the field - sort of a standard punishment for failure to think.

And the boy ran the whole distance holding his pants up with his hands!

Up and About

The summer always ends up with

PAGE NINE

CARD OF THANKS

Mrs Pauline Daley and family of 33 Shawsheen Avene wish to thank all of the friends, neighbors and customers, for the flowers, cards, spiritual bouquets and offers of help that were extended during their recent loss of Husband and Father, Joseph Daley.

Town Crier
Wilmington

Published every Thursday by the Wilmington News Company, 364 Middlesex Avenue, Wilmington, Mass. 01887. Tel 658-2346.

Subscription Prices, payable in advance: U.S. $4, Wilmington $3; Foreign $6. All subscriptions expire on Dec. 31st. The Town Crier does not send out renewal notices. Subscribers are expected to pay in January of each year, for renewal.

No financial responsibility is accepted by the Wilmington News Co. for errors in advertisements. A reprint will be made of any part of an advertisement in which an error affects the value of an advertised item..

Member: Mass Press, New England Press Association, National Editorial Association. The Town Crier has been honored by eight awards in journalism.

Second Class Postage Paid at Wilmington, Mass. Postoffice.

Dangerous Territory

To be on the safe side, consult a local, independent agent when it comes to insurance. Then you'll always be right.

Bedell Brothers Insurance Agency, Inc.
402 Main St. 658-9116 Wilmington, Mass.

HEATING COSTS HIGH ?
Switch to NEW
Automatic Personal Care with

OIL HEAT IS PROVED BEST
Safe, Dependable, Economical & Clean
FITZGERALD FUEL
OF WILMINGTON, INC.
287 Main St., Wilmington
OL8 3383 BR 2-3221

I Promise You...

...NONE OF THIS

No milk trucks, garbage scows, or abandoned vehicles!

I can't believe that you want to make a carnival out of the serious business of electing your State Representative. I think you are more interested in knowing who has the best qualifications, than in who has the most money to spend on sound trucks, brass bands or fleets of wagons.

I intend to base my campaign on ISSUES and QUALIFICATIONS.

Bob Gordon

EXPERIENCE	SERVICE	BACKGROUND
• Administrative posts in New York and Massachusetts State Government. • Consultant, Tax Structure Study Committee. • Practicing Attorney	• Kiwanis President • United Fund Administrative Chairman • Church Board Member • Assistant Town Counsel • Republican Chairman	• A.B. in Government • Master's Degree in Public Administration • Doctor's Degree in Political Science (All awarded by Syracuse University) • LL.B. (Harvard Law School)

Wilmington's candidate for State Representative

Robert H. Gordon
17 Beaver Brook Rd., Burlington

(Political Advertisement)

Ready . . . with Your Vitamins

For families who supplement their diets with vitamin preparations, we carry a complete selection. Count on us.

658 - 4617

SILVER LAKE PHARMACY

Louis Hailson, Reg. Pharm.

52 MAIN STREET

IN VIETNAM: Airman 3c Leonard J Coffill, son of Mrs Wilton H Alphen of Dorothy Avenue, is an instrument repair technician on the F-104 Starfighters used by the 7th Air Force in Vietnam.

TRI-TOWN TIRE AND SERVICE CENTER

JCT. ROUTES #128 & 93 - WILMINGTON

SERVING READING AND WILMINGTON

TOWING 24 HOURS

658 - 8171

ROAD SERVICE

Tune-Up

4 - CYLINDER $3.99

6 - CYLINDER $5.99

8 - CYLINDER $7.99

PLUS PARTS - USING GENUINE DELCO REMY PARTS

3 TUNE-UP SPECIALISTS ON DUTY 7 AM - MIDNIGHT

Brakes 10 POINT SPECIAL

1. INSTALL NEW LININGS (4 WHEELS)
2. INSPECT GREASE SEALS
3. INSPECT BRAKE DRUMS
4. CHECK HYDRALIC LINES
5. CHECK EMERGENCY BRAKE CABLES
6. CHECK MASTER CYLINDER
7. CHECK WHEEL CYLINDER
8. CHECK AND ADD BRAKE FLUID
9. ADJUST BRAKES FOR FULL CONTACT
10. ROAD TEST CAR

PARTS and LABOR

MOST CARS

$17.95

Alignment

FRONT END ALIGNMENT and BALANCE

$9.95

MOST CARS

Shuttle Service

OUR POLICY:

Leave your car or call us (658-8171)

for free pick up and delivery. We'll drive you home and deliver your car when ready.

2 MECHANICS ON DUTY NIGHTLY TO SERVE YOU

INSPECTION SPECIALS

Selectmen's Meeting

A brief period of shouting by Selectman Jim Miceli erupted during the Selectmen's meeting on Monday evening.

Mr Miceli who had, several weeks ago said he would have nothing to do with the article for the Special Town Meeting asking to buy Weinberg's, was mad at Chairman Lloyd Bender because he had not been called by Bender when Bender decided to withdraw the article last Thursday, during the Finance Committee hearing.

Miceli demanded, in loud tones, to know when the meeting at which the decision to pass over the Weinberg article had been held.

Bender calmly told him that the decision had been made by the three members who were supporting the article, and it had been made just previous to the Finance Committee hearing, although no vote had been taken.

Miceli protested what he called 'improper procedure' and 'the failure to consult the other two members of the board'. He added that he understood that there had also been a 'secret' meeting between two members of the board and some but not all, of the Library Trustees.

Miceli demanded loudly that Bender confirm that the meeting had taken place. Bender said nothing in reply, continuing with the other business of the board.

At this point Miceli said 'Thanks Lloyd!'

'For what?' Bender inquired. 'For being so attentive!' Miceli replied.

Bender then declared 'Yes, we met. In fact Mr Niles and I met last Saturday and had dinner'. 'You're a political opportunist!' he charged Miceli.

'You're a political opportunist' Miceli counter-charged.

'Is the rumor that the square footage of Weinberg's is less than half what was originally true?' Miceli then asked. Bender allowed that it was true.

He then assured those present that a statement would be forthcoming of the reasons for the decision to pass over the Weinberg article. It would be issued some time during the week, he said.

Looking directly at Miceli, Bender said that he had been accused of being 'a one man show', and then added that he intended to meet 'anytime, anywhere, with anyone who is willing to try to get a library in this town'. He said that the alleged 'secret' meeting mentioned by Miceli had been, in reality, an informal discussion at the home of Mr. Bachman, started by two members of the Board of Selectmen, and that some of the Library trustees had also been present.

PAGE FIVE

SELECTMEN'S MEETING
(Fr. Page Four)

Selectman Charles Black defended Bender, saying that the Chairman of the Board had many responsibilities, and that he should not have to call a board meeting 'every time he turns around'.

'I voted for Mr Bender for the post of Chairman' Black declared, 'and he is a better man now than he was then'.

Scotty's License

Ernest Romano, Wilmington's Public Health Officer, met with the board to clarify a request that a Sunday license for Scotty's Restaurant be suspended. The board asked Romano to explain why, if the conditions warranted the suspensio of a Sunday license, the weekday license had not been asked to be suspended. Selectman Niles put the question several times.

Romano, in effect, told the board that the Board of Health was meeting with Scotty later, to discuss the subject. He presented a list of the violations to the board.

Miceli asked if he felt closing the shop for one day was a sufficiently punitive measure, without taking the drastic step of closing for a week. Romano replied that this had been his intent.

After discussing the matter the Selectmen felt that this was a matter for the Board of Health, and expressed the hopes that it could all be settled amicably. Scotty and the Board of Health then adjourned to the cellar, where, after a discussion, it was agreed that there would be another inspection in ten days.

Lowell Gas

Mr McCann of the Lowell Gas Company met with the Board to explain alleged misreprentations in the number of people desirous of gas service on Burlington Ave. and Boutwell Street. The two ladies who had made the charge several weeks ago were not present.

McCann apologized for any misunderstandings, and explained that his percentages of those wanting gas had been taken from the number contacted, not the total number of residents on the two streets.

The Selectmen voiced vehement complaints on the state of repair in which they said the gas company had left Burlington Avenue. When McCann gently protested that the gas company did not leave the streets in such a condition Mr Miceli cut in to say he had been up there 'today' and 'the place was a mess' McCann promised to have the street repairs made 'Within the Week'.

Chairman Bender reminded Mc Cann that, in the future, the board expected compliance with its policy that all residents along streets where gas lines were planned were to be notified of the hearings by registered letter.

TM's Report

Bender announced that a public hearing, relative to an addition to the Hatch Act would be held in the State House on Oct. 14th at 11 am. He recommended that a member of the Conservation Commission be asked to attend the hearing.

Mrs Drew brought the meeting to a close on a light note, revealing that she had received a phone call from one of her constituents at midnight, Sunday. The purpose of the call? To ask what time it was.

Felice Vitale, always a spectator at the meetings, asked for permission to address the board.

He told the selectmen, for about the tenth time in recent weeks, that Lucci's parking area was being used illegally, by Avco, for the parking of its cars. Town Manager Dick Henneberger told the Selectmen that he personally had made a check with Mr Gibbard of Avco, and that Mr Lucci was not being paid in any way.

Mr. Black observed that if it was illegal to park cars on private parking lots then the town had better get busy and kick the cars out of the Middlesex County Bank parking lot.

Vitale then mysteriously alleged that there had been a meeting between two men. It sounded quite conspiratal. They had had dinner together. He didn't want to get 'into personalities' but one of them was Mr. Lucci.

At that point the meeting adjourned, at 9:35 pm.

After the adjournment Mrs Drew stated that the other person in the 'mysterious' dinner meeting was the publisher of the Town Crier.

Capt. Neilson and Mr Lucci had had a cup of coffee together, a week ago, in Sullivan's restaurant. (There was, however, no conspiracy, or mystery, either in the meeting or in the coffee).

BEN RUSTUCIA: of Wilmington Ford Sales, welcomed Bob Gordon, Republican Candidate for State Representative, to the auto agency's new showroom during one of Mr Gordon's recent visits to businesses in Wilmington.

- NOTICE TO -

NON-REGISTERED VOTERS

The Wilmington Town Democratic Committee desires to be of service by bringing the following information to all those who are 21 years of age now, or will be 21 on or before Saturday, Oct. 8, 1966.

If you have lived in Massachusetts for a period of one year and are a resident of the Town of Wilmington for the past six months you are eligible to register as a voter, at the Town Hall, during the business hours of any day, and on the fourth evening of the month (Sept 26, 1966) from 7:30 to 9 pm.

All naturalized citizens desiring to register must bring their papers with them.

There will be an all day registration of new voters in the Town Hall, on Saturday, October 8 1966, from 12 noon to 10 pm. This will be the deadline date, to make it possible to vote.

We hope that this advance notice will give all those vote on Election Day, Tuesday, November 8, 1966.

James L. McLaughlin, Chmn.
Wilmington Town Democratic Committee

CONCRETE FOUNDATIONS
AND
RETAINING WALLS
'YOU'VE TRIED THE REST
NOW GET THE BEST'
WILMINGTON FORMS INC
LARRY CUSHING, JR—19 MARCUS ROAD
658-3928

LUCCI'S MKT
DISCOUNT MEAT DAYS
GOV'T GRADE A
TWIN PACK CHICKENS 29c lb
GOV'T GRADE A
TURKEYS 29c lb
GOV'T GRADE A
5 LEGGED or BREASTED CHICKENS 39c lb
U.S. CHOICE HEAVY STEER
POT ROAST 69c lb
NEAUPORT
U.S. CHOICE HEAVY STEER
Save 20c
ROAST $1.09c lb
U.S. CHOICE HEAVY STEER
STEAK SALE
CUBE
BLADE
TOP ROUND
FACE RUMP
98c lb
GENOA ITALIAN SAUSAGES 79c lb
Italian HAM 59c lb
Imported BOILED HAM $1.29 lb

A JACKSON HOME
IS A QUALITY HOME!

We
Guarantee
Dry
Cellars

CUSTOM HOMES - GARRISONS
EMBANKMENTS - RANCHES - CAPES
BREEZEWAYS - GARAGES, ETC.

JACKSON BROS. INC.

Betty Jacobus is bride of Wayne Ricker

Miss Betty Charlen Jacobus, the daughter of Mr and Mrs Samuel C Jacobus of 29 Linda Road, Wilmington became the bride, in a ceremony on September 11th, of Mr Wayne Arthur Ricker, son of Mr and Mrs Edmond Ricker of South Harpswell, Maine.

The ceremony was held at 3:30 pm, in the Wilmington Methodist Church, and was performed by the Rev. Willis Miller. The church was decorated with white gladioli and mums and poms, for the ceremony.

Mr Olin London was the organist and Mrs Bonnie Noonan the soloist. She sang 'Because', 'I Love You Truly' and 'The Lord's Prayer'.

The bride was given in marriage by her father.

For her gown the bride chose satin peau, bell shaped, with a scoop neckline, long sleeves and a shoulder train. The gown was decorated with peral beaded embroidery, and she wore a pillbox headpiece, with pearl breaing.

The bridal bouquet was a Colonial arrangement of white roses and carnations, trimmed with stephanotis.

Miss Nancy Jacobus, a sister of the bride, was the Maid of Honor. She was gowned in mint green, floor length and carried a bouquet of yellow roses and white carnations.

The Bridesmaids were the Misses Martha Fish, of Glen Road, and Ruth Ann Stover and Karen Stover of Milton,, cousins of the bride. They wore floor length gowns of light yellow linen, and carried bouquets of yellow roses with white carnations.

Mr. Vaughn Estes of South Harp swell Maine was the Best Man, and the ushers will William Given of Auburn Maine, Ronald Williams of South Harpswell Maine, and Charles Jacobus of Wilmington, a brother of the bride.

After the ceremony a reception was held in the Fellowship Hall of the Wilmington Methodist Church. Miss Eve Barden of Wilmington was in charge of th Guest Book.

For her place in the reception line the mother of the bride chose a green crepe dress, with a lace coat, and wore a corsage of yellow roses and white carnations. The mother of the groom wore a flowered printed dress, and had a corsage of red roses.

For her going away costume the bride wore a three pice suit of plum color, with light blue trimming, and black accessories. Her corsage came from the bride's bouquet.

The new Mrs Ricker is a 1966 graduate of Wilmington High School and has been employed as a secretary to Dr. Filipek.

Mr Ricker is a graduate of the Brunswick, Maine, High School, and is a Private First Class in the Maine National Guard. He is in the lobster business, in Maine.

The couple plan to make their home in South Harpswell, Maine.

SANITATION ENGINEERING
CESSPOOLS & SEPTIC TANKS
INSTALLED & REPAIRED
HOME & INDUSTRIAL PUMPOUTS
BACKHOE WORK
LOAM & SAND HAULED
CALL B. WELTON
657 - 7095 OR 658 - 2229

FOR INSURANCE SEE
Prentiss & Parker, Inc.
200 HAVEN STREET READING, MASS.
ROOM 3 MASONIC BLOCK 944-4400
OVER ONE HALF CENTURY OF SERVICE
CONTINUING THE BUSINESS
OF THE LATE GOULD BUCKLE

Serving Wilmington over 30 Yrs
COOMBS FURNITURE
QUALITY & ECONOMY
464 MIDDLESEX AVENUE
NORTH WILMINGTON 658 - 4511

MARION T MURPHY
943 Main Street
REAL ESTATE
RESIDENTIAL-COMMERCIAL-INDUSTRIAL
OLiver 8-3581

NEXT TIME, SAY
"MAKE MINE MILK"
WILMINGTON'S ONLY HOME TOWN DELIVERY
KNOLLWOOD FARM DAIRY
M. C. EATON
Daily Delivery to Your Door 658 - 2546

WILMINGTON
INSURANCE AGENCY
C BLACK
380 MAIN ST 658-6380
84 CHURCH ST 658-4650

TOM LAFIONATIS TO HEAD TECHNICAL HIGH SCHOOL

Thomas LaFionatis of Canal St., for many years a teacher in the Malden Technical School. has been elected the Director of the Nashoba Valley Technical High School.

Well known in Wilmington, Mr. LaFionatis is a graduate of Fitchburg State College, and has been an engineer for station WBZ-TV in addition to other posts in industry and education.

The new school, in Westford, is scheduled to open in September 1968, and will have 450 pupils. The school will be supported by the towns of Chelmsford, Westford, Littleton and Groton.

CHRISTIAN SCIENCE CHURCH NEWS

Sunday service on September 25 will be at 11 am. The subject of the Lible Lesson - Sermon will be 'Reality'.

Related passages from the Bible include the following lines 'Happy is he that hath the God of Jacob for his help, whose hope is in the Lord his God' Psalm 146:5.

From the textbook 'Science and Health with Key to the Scriptures' by Mary Baker Eddy, the following statement declares: 'Spirit imparts the understanding which uplifts consciousness and leads into all truth. This understanding is not intellectual, is not the result of scholarly attainments; it is the reality of all things brought to light.'

The Sunday School, which welcomes pupils up to the age of 20 years, is at 11 am.

A nursery is also available in the church during the service.

Located in Reading Mass, on the corner of Lowell and Sanborn Sts. All are welcome.

FOREST STREET CONGREGATIONAL CHURCH

Rev. David Wuori, 471-4074

Sunday School 9:45 am. Church services at 11 am. Ladies group will resume in September.

DO IT YOURSELF
HEADQUARTERS

Contractors
& Industrial
Users—
Home Owners
Auto Mechanics
DON'T BUY-RENT OVER 1000 ITEMS
FURNITURE, TOOLS, EQUIPMENT
FOR HOME, SHOP, CAMPING
RENT
NEEDED EQUIPMENT
for Short or Long Periods
Any Machine or Tool!
Ask About Our Rental Rates
TAYLOR RENTAL Center AT
2550 Main St. So. Tewks. Rte 38
658-6151

WILMINGTON BUILDERS
SUPPLY CO.
Mason's Materials Doors, Windows and Finish
Lumber
Builders' Hardware Paint. Wallboard
OL-8-4621
334 MAIN STREET, WILMINGTON
EVERYTHING FOR THE HOME

VACUUM CLEANERS - ALL MAKES
● New
● Used
● Rebuilts
● Parts
Savings
● Repairs
● Replacement Bags and Hoses
FREE ESTIMATES—WE CALL AND DELIVER
MIDDLESEX VACUUM CLEANER CO.
658-9761 658-4393
P.O.BOX 435 Wilmington

Betsy Flight is a Bride

MR AND MRS DAVID CRONIN (Sharon's Studio)

Miss Betsy Flight, daughter of Mr and Mrs Henry Flight of Shawsheen Avenue and Mr David K. Cronin, son of Mrs Helen Cronin of Concord and the late John Cronin were married by the Rev. Willis Miller in the Wilmington Methodist Church.

The bride was given in marriage by her father. Her silk organza drss had an Empire bodice of Alencon lace, with elbow length sleeves. The dress was accentuated by a floor length coat of organza and lace applique. The silk illusion veil fell from a crown of lace and seed pearl petals. She carried Eucharis lilies and Stephanotis with ivy.

Mrs Joyce Cail was the Matron of honor, in a gold, shantung Empire gown, and she carried a bouquet of daisies.

The bridesmaids were Miss Karen Aprile, Miss Sheila Kinsella and Miss Deborah Cronin, sister of the groom. They were gowned in matching peach gowns, and carried bouquests of gold and peach daisies.

Denis McKee, of East Boston, was the best man, and the ushers were Rick Eaton, Robert Knox, John Janes and Charles Cronin, a brother of the groom.

Miss Flight was feted by her classmates at Salem State College several weeks before the wedding at the Hilltop Steak House in Saugus.

After the wedding ceremony a reception was held in the Town Lyne House in Lynnfield.

Both bride and grrom are June graduates of Salem State College. Mr. Cronin will attend Northeastern University for his Master's Degree, and Mrs Cronin will teach in the English Department in Wilmington High School.

After a honeymoon in Bermuda the couple will make their home in Woburn.

STANLEY WEBBER ILL

Stanley Webber, executive secretary of the Wilmington Chamber of Commerce is resting comfortably at home, after having suffered a coranory thrombosis attack last weekend.

JOHN STEEVES SERVES ON DESTROYER

Fireman Apprentice John R. Steeves, USN, son of Mr and Mrs Charles O Steeves of Edwards St. is serving on board the USS Stoddard, (DD-566), a member of the First Fleet unit participating in exercise 'Eager Angler'.

The mine exercise, the third conducted this year, involves 29 ships ranging in size from attack aircraft carrier to minesweeper. It started on September 13th.

'Eager Amgler' is designed to ready ships for combat roles in the Western Pacific. Vice Admiral Bernard F. Roeder, USN, Commander First Fleet, is in overall command. Among the phases of naval warfare to be stressed are air and anti-air operations including aerial strikes with live ordnance in the bombing ranges in the Chocolate Mountains, and San Clemente Island, off the coast of California. There will also be training in shore bombardment by the cruisers and destroyers, anti-PT boat operations, communications techniques, and simulated search and rescue operations.

FIRST BAPTIST CHURCH
Rev. Robert C Smith, Pastor
173 Church St. 658-8584

Sunday, 9:30 am Sunday School. 10:45 am. Morning Worship Service, 'A New Commandment' - John 13:24. 5:30 pm Baptist Youth Fellowship (Grades 7 through High School). 7 pm Evening Service, 'Evangelizing the Earth' John 20:21

Wednesday 7:30 pm. Mid-week Prayer and Praise Service. 8:30 pm Choir Rehearsal.

ROCKPORT FISH MARKET
FISH OR CHICKEN DINNERS
EAT HERE OR TO GO
169 Haven St. Reading 944-0076

NEW LOOK!

Handsome new Fleetside . . . one of 26 all-new Chevy pickup models for 1967!

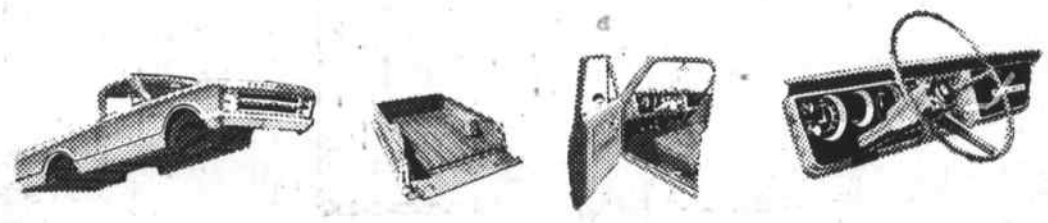

Here's the brand new '67 Chevy pickup! Strikingly new in styling, its trim appearance puts many cars to shame. And tough new body sheet metal resists rust better. New all-steel pickup box provides full-depth double-wall side panels and tailgate. And the attractive new color-keyed cab interior is roomier. Also, there's better visibility plus many added safety features. The new '67 Chevy pickup looks so good and is built so well you can use it for almost anything!

A BRAND NEW BREED OF CHEVY TRUCKS FOR '67!

NEW LENGTH!
MORE LOAD SPACE ON A LONGER WHEELBASE!

ALL-NEW CHEVY-VAN 108 (108" WHEELBASE) NEWLY STYLED CHEVY-VAN 90 (90" WHEELBASE)

New Chevy-Vans in two sizes for '67... new V8 power, too!

All new for '67 is the Chevy-Van 108 with 108" wheelbase and 256-cu.-ft. load space. Or pick the Chevy-Van 90 with 209-cu.-ft. cargo area. Both can be equipped with hustling V8 power. There's a brand new breed of Chevy trucks at your Chevrolet dealer's, so stop by soon!

CHEVROLET

20-9240

GILDART CHEVROLET CO., INC.
555 MAIN STREET WILMINGTON 658-4576 658-2411

FREE VITAMIN SPECIALS
UNICAPS
VI-DAYLIN
MYADEC
BUY 100 and GET 30 FREE
Harry Sandler, Reg. Ph.
NORTH WILMINGTON PHARMACY
Open Daily and Sunday
8:30 am to 10 pm.
658-3353

TELL THEM ABOUT WELCOME WAGON

If you know of a family who has just arrived in your community, be sure to tell them about Welcome Wagon. They will be delighted with the basket of gifts and helpful information they will receive from our hostess, a symbol of the community's traditional hospitality. Or you may call

DOROTHY ROBERTS
658 - 4339
or
JEAN WEBSTER
658 - 4425
or
657 - 7043

Welcome Wagon International

WELCOME NEWCOMERS!
Use this coupon to let us know you're here.
Name_____
Address_____
City_____

( ) Please have the Welcome Wagon Hostess call on me.
( ) I would like to subscribe to the Town Crier.
(Mail to: Town Crier, 364 Middlesex Ave, Wilmington)

Wilmington's Pop Warner Football Team

BY THE NUMBER: 1, Mark Jepson; 2, Paul Lyman; 3, Richard Gillis; 4, Richard Smallidge; 5, Philip Butler; 6, George Mulvey; 7, Leo Campbell; 8, George Dahl; 9, Clayton Wentzell; 10, William Gallagher; 11 Carl Scozzaro; 12, William DeLisle; 13, Scott Sheerin; 15, Brian Beville; 16, Steven Holloway; 17, Robert Gillis; 18, Robert Conlin; 19, James Irwin; 20, Mark Nelson; 21, Jay DiGacomo; 22 Stephen Parsons; 23, Teddy Barden; 24 Sidney Tildesley; 25 Frank Darling; 26 David O'Rourke; 27 John Lipiello; 28 Harry Stewart; 29 John Meehan; 30 Richard Cole; 31 Michael Deshler; 32 John Holloway; 33 Harold Latta; 34 Richard Lipski; 35 Gregory Corcoran.

11th ANNIVERSARY SALE

32 Dept's.

Featuring Discount Prices

BEGINNING Thurs., Sept. 22nd thru Thurs., Sept. 29th

WAYSIDE WORLD OF BAZAAR BARGAINS

107 MAIN ST. Route 28 at 128 READING 944-1348

Come Early

LIMITED QUANTITY

THE STORE WHERE YOU GET MORE THAN YOU BARGAINED FOR

YOU GET

Your Choice of Discount Prices PLUS Quality and Service Satisfaction

	SALE PRICE
XMAS GREETING CARDS (Pkg. of 50)	68c
Famous Brand CANDY BARS, Box of 24	88c
Giant Size HERSEY & NESTLE BARS	3 for 89c
ASSORTED COMBS, 10 in Pkg.	28c
Children's Card Games, OLD MAID, SNAP, Etc.	2/29c
COLGATE EXTRA LG. TOOTHPASTE	2 FOR 99c
COLGATE INST. SHAVE CREAM	
RIGHTGUARD DED., 3 Oz.	
MICRIN MOUTHWASH, 7 Oz.	
J. & J. BABY POWDER, 9 Oz.	
LANOLIN PLUS HAIR SPRAY	

PRESTONE ANTI-FREEZE $1.58 gal.

As seen on TV from MATTEL

CHEERFUL TEARFUL DOLL	$6.99
INFANT SEE N SAY TALKING TOYS	$3.97
CREEPY CRAWLERS	$6.48

START XMAS LAY-A-WAY NOW

NO LAY-A-WAYS ON SALE ITEMS

MANY GIFT ITEMS $1.00 to $5.00 value—This sale 44c to 97c

BATTERIES — RAY-O-VAC	2 for 21c
SILLY SOAP	18c
BATMAN PENCIL BOX	28c

MANY, MANY MORE TOYS AND OTHER ITEMS AT LOW, LOW DISCOUNT PRICES

BACK AGAIN — PLUMROSE HAMS & BACONS AT DISCOUNT PRICES

COMPLETE HALLOWE'EN SELECTION EVERYTHING AT LOW DISCOUNT PRICES

COMPLETE SELECTION OF ITEMS FOR MAKING YOUR OWN WREATHS & DECORATIONS
ARTIFICIAL FRUIT — FRAMES — WIRE — CONES — PINES

? ? HAVE YOU VISITED OUR CREATIVE DEPT. ? ?

WILMINGTON DEFEATS STONEHAM 28 - 0.

In their league opener last Sunday, the Wilmington Pop Warner Chargers defeated Stoneham, at the Wilmington High School, by a score of 28 - 0.

Wilmington scored twice in the first period. Bobby Conlin recovered a Stoneham fumble on the Stoneham goal line. Dick Gillis then bucked over tackle for the score. Late in the period Ricky Smallidge went 50 yards aided by a great block from Brian Beville, at the Stoneham 30.

Late in the second period Wilmington scored their third touchdown when Dicky Gillis went around left end from 20 yards out. Ricky Smallidge added the two points.

At the half the score was Wilmington 20, Stoneham 0.

Wilmington scored once in the second half. Dicky Gillis went 30 yards aided by breat blocks from Smallidge and Holloway, only to have the play nullified by clipping. After a pass play went incomplete Paul Lyman found Ricky Smallidge wide open for the score. Dick Gillis then bucked over the two points.

With the second unit playing for the balance of the game neither team was able to muster any semblance of an offenst.

Next game is against Swampscott next Sunday, at 1:30 pm at the High School field in Wilmington.

Bowling Scores

N. WILMINGTON MERCHANTS BOWLING LEAGUE

Mytron II	16	8
Valley News	16	8
N. Wilm. Pharm.	16	8
Mytron I	15	9
Beauty Lounge	14	10
Deloury Constr.	14	10
Jaycees #2	10	14
Jaycees #1	10	14
Jackson Bros.	9	15
Stop & Go Sand.	9	15
Ralph's Barber	8	16
Pineridge Clnrs	7	17

High Triples

Larry Foster	558
Pat Patterson	556
Dick Page	556
Mike Koffman	546
Lorraine Burt	465
Gwen Ethier	438
Joan Foster	438
Ann Soles	431

High Singles

Larry Foster	203
Mike Koffman	200
M Grenier	193
Joan Foster	182
Lorraine Burt	176
Ann Soles	168

WILMINGTON WOMEN'S BOWLING LEAGUE

TOP TEN

Betty Coville	104.1
Rita Ingalls	98.4
Jean Johnson	98.3
Carole Cote	96.2
Mary McMahon	95.0
Bernice Lynch	94.2
Edith Traill	94.0
Judith Gallant	93.0
Louise Fuller	92.2
Betty Aprile	92.1

Team Standings

The Jets	16- 0	2567
Underdogs	14- 2	2661
Trail Blazers	10- 6	2604
The Five Aces	8- 8	2571
Top Hats	8- 0	2612
The Strikers	6-10	2596
Silver Lake Rex	6-10	2577
Eager Beavers	6-10	2542
Sweater Girls	4-12	2561
The Jolly Five	2-14	2513

Jean Johnson rolled a nice game of 121, Norma Hembree 114, & Susan Cote, a young new comer, proudly hit a 111. Also rolling singles of 100 or better were Joanne Bradley 106, Bernice Lynch 105, Jane Holbrook 103, Carole Cote 102 & 101. Rita Ingalls 101. Jo Carlson 101, & Edith Traill 100 & 100.

FROM PAGE TWO

No other selectman had been sponsoring the article. The other two selectmen had been in opposition.

Undoubtedly the whole thing has not been to the best advantage of Mr Weinberg. The Selectmen, and the Town Crier too, had sought to 'protect' him by not revealing his name until there had been a purchase agreement. It was only after the agreement had been made that Mr Weinberg was named as being the owner of the site - and it now appears that there has been an error.

This is to be regretted. Unfortunately Mr. Snow, who was so careful, did make one error.

ASSESSMENTS
(From Front Page)

appeal, you will be able to discuss this valuation with a representative of the Cole-Layer-Trumble Company. You will be notified of the date the hearings will be held, when you receive your new assessment.

Board of Assessors'

TREAT YOURSELF TO THE BEST!
RALPH'S BARBER SHOP
WILMINGTON'S FINEST
HOURS:
MON - FRI 8:30 to 8:00
SATURDAY 8:40 to 5:30
384 MIDDLESEX AVE.
NO. WILMINGTON, MASS

AND HE WALKED OUT OF THE HOSPITAL: William Henkele of 178 Mystic Avenue Somerville was the driver of this car which hit four of the supporting abutments under Route 125, and then bounced for several hundred feet along Route 93, yesterday evening.

He was thrown out of the car, and landed in the grass, after which the car bumped back onto the highway. The Wilmington Fire Department ambulance took him to the Winchester Hospital, and after an examination he was released - without any injuries.

A blowout of a front tire is reported to have caused the accident. There doesn't seem to be any witnesses.

MORE TOWN NOTES
(From Page Two)

somebody being sick - and some more than others.

Yours truly was down with a bad summer cold for about three weeks -sort of walking around on his heels, but it's almost over.

For our money two of the worst were Arthur B Harper, now a resident of Salem NH, and Elwood Gaskill of Beacon Street. We have seen them both riding around in cars recently, so they are getting better.

Gaskill, who was organist at the wedding of Jackie Kennedy's sister spent, we are told, 23 days in the hospital, so it must have been quite a seige.

SCHOOL CAFETERIA MENUES
Week of Sept. 26

High, North & West Schools

Monday: Ham Cheese & Tomato in Bulkie Roll, Whole Kernel Corn, Potato Chips, Cherry Cobbler, Milk.

Tuesday: Meat Loaf Patty with Tomato Sauce, Mashed Potatoes, Buttered Peas, Bread & Butter, Cup Cake, Milk.

Wednesday: Spaghetti with Meat Sauce, Cole Slaw, Bread & Peanut Butter, Spiced Applesauce with Topping, Milk.

Thursday: Cheeseburger & Buttered Roll, Buttered Noodles, Green Beans, Fruit Jello, Milk.

Friday: Fishburger, (Haddock Square in Roll), Tartar Sauce, Parslied Potatoes, Shoestring Potatoes, Hermit, Milk.

Wildwood, Woburn, Glen and Boutwell Street Schools

Monday: Grilled Frankfurter in buttered roll, Buttered Noodles, Shoestring Carrots, Fruit Cup, Milk.

Tuesday: Beef Ravioli in Sauce, Carrot & Celery Sticks, Bread and Peanut Butter, Cup Cakes, Milk.

Wednesday: Turkey Salad Roll, Buttered Rice, Peas, Cranberry Sauce, Scooters, Milk.

Thursday: Hamburg Patty, Mashed Potatoes, Whole Kernel Corn, Fruit Jello with Topping, Milk.

Friday: Juice, Tuna Salad Roll, Potato Chips, Buttered Green Beans, Hermits, Milk.

GEORGE H SUMNER IS GRAD OF ENGINEERING SCHOOL

PFC George H Sumner, son of Mr and Mrs George H Sumner of 25 Thurston Avenue has completed a course in Engineer Equipment Maintenance in the United States Army Engineer School at Fort Belvoir, Virginia.

PFC Sumner enlisted in the US Army a year ago last February and is at present stationed in Verdun, France. He expects to be transferred to Germany in December.

WARNING....
1967 LOW NUMBER PLATE HOLDERS

NEW REGISTRY PROCEDURES

1. The Registry will mail application blanks ONLY to holders of Registrations that are -
   A. 4 Numbers or less
   B. 2 numbers or less with a letter prefix or suffix
   These must be returned to the Registry before Sept. 30, 1966, and the fee is $8.00
2. The Registry will not mail registrations to other holders of Special Plates
3. Registration Fee for Plates over 100,000 will be $6.00

A2-345 A2-346

CONTACT US FOR FURTHER INFORMATION ABOUT HOW TO KEEP YOUR LOW NUMBER AND SPECIAL PLATES

CONFUSED about your 1967 Automobile Insurance...?

YES NO
☐ ☐ 1. Does it provide all the coverages you need?
☐ ☐ 2. Is it backed by a dependable agency and company?
☐ ☐ 3. Will it provide top-notch service even when you're a thousand miles from home?

If you can't answer "yes" to all three questions, better call us today!

For
TOTAL INSURANCE SERVICE
Lloyd C. Bender 455 Salem St. 658 - 3640

BETTER BUILT HOMES
Ready for immediate occupancy

North Wilmington:- New Embankment Ranch, 2 Fireplaces, garage, large lot, - $22,500

North Wilmington:- 5 Room Expandable Cape with garage. New Kitchen, over 2 acres $15,900

Andover:- Older 6 Room Home with garage in good neighborhood. Needs Tender Loving Care. $17,900

CALL the Bloians 658 - 2845

Boston Fish Fry
Every Wednesday Nite
All you can eat
Fillet of Sole
French Fries
Cole Slaw
Rolls-Butter
Lemon Wedge
$1.19
TRUE ITALIAN STYLE FOOD
Rocco's RESTAURANT
Rte 38 - Main St., Wilmington
COMPLETE TAKE-OUT SERVICE

BOWLERS
Boys and Girls ages 9—12
BOWLING WILL START MONDAY OCTOBER 3RD AT 3:30 P.M. IF ANYONE IS INTERESTED, PLEASE CALL
658 - 9438 OR 658 - 4970

BOWLERS
Boys and Girls ages 13—15
BOWLING WILL START THURSDAY, OCTOBER 6TH FROM 7 PM TO 9 PM. IF ANYONE IS INTERESTED CALL
658 - 9438 OR 658 - 4970

Town of Wilmington

WARRANT

Special Town Meeting

TO: Either of the Constables of the Town of Wilmington:

GREETINGS: In the name of the Commonwealth of Massachusetts and in the manner prescribed in the By-Laws of said Town, you are hereby directed to notify and warn the inhabitants of the Town qualified to vote in Town affairs to meet and assemble at the HIGH SCHOOL GYMNASIUM, Church Street, in said Town of Wilmington on Saturday, the 1st Day of October, A.D. 1966, at 1:30 P.M., then and there to act on the following Articles:

ARTICLE 1 -To see if the Town will vote to raise by taxation and appropriate the sum of ten thousand dollars ($10,000.00) for Interest on Anticipation Notes & Authentication Fees, and authorize the treasurer, with the approval of the selectmen, to borrow money in anticipation of the revenue for the financials years beginning January 1, 1966 and January 1, 1967, in accordance with provisions of General Laws, Chapter 44, Section 4, and to renew any note or notes as may be given for a period of less than one year, in accordance with the provisions of General Laws, Chapter 44, Section 17, or take any other action relative thereto.
Request of the Town Manager and the Town Treasurer.

ARTICLE 2 -To see if the Town will vote to establish as a town way and accept the layout of as a town way Anthony Avenue from Salem Street a distance of 300 feet, more or less, northerly, to Catherine Avenue, as laid out by the Selectmen and shown upon a plan dated September 12, 1966, on file in the office of the Town Clerk, and to take by eminent domain, purchase or otherwise acquire any fee, easement or other interest in land necessary therefor; and raise and appropriate money for the construction of said street and for land acquisition; or act in any other manner in relation thereto.
Request of the Board of Selectmen.

ARTICLE 3 -To see if the Town will vote to establish as a town way and accept the layout of as a town way Arlene Avenue from Salem Street a distance of 790 feet, more or less, northerly to Dorothy Avenue, as laid out by the Selectmen and shown upon a plan dated September 12, 1966, on file in the office of the Town Clerk, and to take by eminent domain, purchase or otherwise acquire any fee, easement or other interest in land necessary therefor; and raise and appropriate money for the construction of said street and for land acquisition; or act in any other manner in relation thereto.
Request of the Board of Selectmen.

ARTICLE 4 -To see if the Town will vote to establish as a town way and accept the layout of as a town way Catherine Avenue from Arlene Avenue a distance of 1,860 feet, more or less, westerly and northwesterly, to Dorothy Avenue, as laid out by the Selectmen and shown upon a plan dated September 12, 1966, on file in the office of the Town Clerk, and to take by eminent domain, purchase or otherwise acquire any fee, easement or other interest in land necessary therefor; and raise and appropriate money for the construction of said street and for land acquisition; or act in any other manner in relation thereto.
Request of the Board of Selectmen.

ARTICLE 5 -To see if the Town will vote to establish as a town way and accept the layout of as a town way Frederick Drive from Salem Street a distance of 1,070 feet, more or less, southerly and westerly, to a dead end, as laid out by the Selectmen and shown upon a plan dated September 12, 1966, on file in the office of the Town Clerk, and to take by eminent domain, purchase or otherwise acquire any fee, easement or other interest in land necessary therefor; and raise and appropriate money for the construction of said street and for land acquistion; or act in any other manner in relation thereto.
Request of the Board of Selectmen.

ARTICLE 6 -To see if the Town will vote to establish as a town way and accept the layout of as a town way Grace Drive from Shawsheen Avenue a distance of 2,500 feet, more or less, northeasterly and northwesterly, to a dead end, as laid out by the Selectmen and shown upon a plan dated September 12, 1966, on file in the office of the Town Clerk, and to take by eminent domain, purchase or otherwise acquire any fee, easement or other interest in land necessary therefor; and raise and appropriate money for the construction of said street and for land acquistion; or act in any other manner in relation thereto. Request of the Board of Selectmen.

ARTICLE 7 -To see if the Town will vote to establish as a town way and accept the layout of as a town way Gunderson Road from that part of Gunderson Road laid out as a town way in 1959 a distance of 425 feet, more or less, northerly, to Marie Drive as laid out by the Selectmen and shown upon a plan dated September 12, 1966, on file in the office of the Town Clerk, and to take by eminent domain, purchase or otherwise acquire any fee, easement or other interest in land necessary therefor; and raise and appropriate money for the construction of said street and for land acquistion; or act in any other manner in relation thereto.
Request of the Board of Selectmen.

ARTICLE 8 -To see if the Town will vote to establish as a town way and accept the layout of as a town way Marie Drive from Thrush Road a distance of 224 feet, more or less, easterly, to Gunderson Road, as laid out by the Selectmen and shown upon a plan dated September 12, 1966, on file in the office of the Town Clerk, and to take by eminent domain, purchase or otherwise acquire any fee, easement or other interest in land necessary therefor; and raise and appropriate money for the construction of said street and for land acquisition; or act in any other manner in relation thereto.
Request of the Board of Selectmen.

ARTICLE 9 -To see if the Town will vote to establish as a town way and accept the layout of as a town way Melody Lane from Shawsheen Avenue a distance of 240 feet, more or less, northeasterly, to Grace Drive, as laid out by the Selectmen and shown upon a plan dated September 12, 1966, on file in the office of the Town Clerk, and to take by eminent domain, purchase or otherwise acquire any fee, easement or other interest in land necessary therefor; and raise and appropriate money for the construction of said street and for land acquisition; or act in any other manner in relation thereto.
Request of the Board of Selectmen.

ARTICLE 10 To see if the Town will vote to establish as a town way and accept the layout of as a town way Wilton Drive from Shawsheen Avenue a distance of 1,185 feet, more or less, westerly, to a dead end, as laid out by the Selectmen and shown upon a plan dated September 12, 1966, on file in the office of the Town Clerk, and to take by eminent domain, purchase or otherwise acquire any fee, easement or other interest in land necessary therefor; and raise and appropriate money for the construction of said street and for land acquisition; or act in any other manner in relation thereto.
Request of the Board of Selectmen.

ARTICLE 11 -To see if the Town will vote to transfer a sum of money from Town Engineer Salary Account and Town Engineer Salary, Part-Time Account to Town Engineer Contractual Services Account, or do anything in relation thereto. Request of the Town Manager and Town Engineer.

ARTICLE 12 - To see what amount the Town will appropriate towards the cost of constructing new bridges over the railroad and approaches thereto and determine how the appropriation shall be raised, whether by taxation, transfer from available funds, by borrowing or otherwise, or do anything in relation thereto.
Request of the Board of Selectmen.

ARTICLE 13 -To see if the Town will vote to raise and appropriate a sum of money for the purpose of acquiring the following described parcels of land for beach and recreational purposes and to determine how said appropriation shall be raised, whether by taxation, by transfer from available funds, by borrowing or otherwise; and further to see if the Town will vote to authorize the Selectmen to purchase, take by eminent domain, or receive as a gift for said purposes, a certain parcel of land located on Grove Avenue shown on Plan 8860A, Sheet #2 filed with Certificate of Title #1973, Middlesex North District Registry of Deeds, a copy of which is filed with the Town Clerk and being bounded and described as follows: - (Description of Sorrentino land) - Southeasterly by Grove Avenue, 117.45 feet; Southwesterly by Lot 153, about 50 feet; Northwesterly by Silver Lake; and Northeasterly by Lot 151, about 105 feet. All of said boundaries, except the water line, are determined by the Land Court to be located as shown on subdivision plan 8860 C, drawn by C. H. Gannett, Civil Engineer, dated June 29, 1926, as approved by the Court, filed in the Land Registration Office, a copy of a portion of which is filed with Certificate of Title 3104, and said land is shown as Lot one hundred fifty-two (152) on said plan, or do anything in relation thereto.
Request of the Board of Selectmen.

ARTICLE 14 -To see if the Town will vote to raise and appropriate a sum of money for the purpose of acquiring the following described parcels of land for the construction of a public school or schools thereon and to determine how said appropriation shall be raised, whether by taxation, by transfer from available funds, by borrowing or otherwise; and further to see if the Town will vote to authorize the Selectmen to purchase, take by eminent domain, or receive as a gift for said purposes, certain parcels of land off Whitefield Terrace shown on a Plan dated September 23, 1965, preparedby Dana F. Perkins & Sons, Inc., a copy of which is on file with the Town Clerk and described as follows:- (Description of the Vokey & Parsons land) Beginning at a point on the Northwest side of Whitefield Terrace at the Northeast corner of the granted premises at land owned by George Vokey and John C. Parsons; thence Southwesterly by Whitefield Terrace, 109.99 feet to a point; thence Southeasterly by the end of said Whitefield Terrace, 22.05 feet to a point at land owned by the Town of Wilmington; thence Southwesterly by said Town of Wilmington land and land owned by Herbert and Marion Cutter, 355.11 feet to a point at land owned by Bernard P. McMahon; thence Northwesterly 120.54 feet to a point and Southwesterly 607.30 feet, both by said McMahon land to a point in a ditch; thence Northwesterly by land of said McMahon and land owned by William and Gloria Diehl, along said ditch 160.00 feet more or less, to a point at land owned by Roger C. and Beverly A. Trow; thence Northeasterly by land of said Trow and land owned by Robert S. and Jeanne E. Odams along said ditch, 750 feet more or less to a point at land owned by Harold and Grace M. Winitzer; thence Southeasterly by said Winitzer land and land owned by the aforementioned Vokey & Parsons, 325 feet more or less to Whitefield Terrace and the point of beginning. Being shown on a Plan of Land in Wilmington, Mass. prepared September 23, 1965 by Dana F. Perkins & Sons, Inc., Civil Engineers and Surveyors, Reading, Mass. and containing 6.5 acres more or less according to said plan, or do anything in relation thereto. Request of Board of Selectmen.

ARTICLE 15 -To see if the Town will vote to raise and appropriate a sum of money for the purpose of acquiring the following described parcels of land for the construction of a public school or schools thereon and to determine how said appropriation shall be raised, whether by taxation, by transfer from available funds, by borrowing or otherwise; and further to see if the Town will vote to authorize the Selectmen to purchase, take by eminent domain, or receive as a gift for said purposes, certain parcels of land off Hopkins Street and Shawsheen Avenue shown on plans dated September 22, 1965, prepared by Dana F. Perkins & Sons, Inc., copies of which are on file with the Town Clerk and are described as follows:- (Description of Cullington Land) Beginning at a point on the West side of Shawsheen Street at the Northeast corner of the granted premises and land owned by James V. DeCarolis Realty Trust; thence S 29 degrees 02'30" E along said Shawsheen Street, 83.20 feet to a county bound; thence by a curved line having a radius of 33.19 feet and running in a Southwesterly direction, 48.79 feet to a point on Hopkins Street; thence S 52 degrees 41'00" W along said Hopkins Street, 140.94 feet to a drill hole; thence S 58 degrees 46'40" W along Hopkins Street, 19.06 feet to a point at land owned by said DeCarolis Realty Trust; thence N 33 degrees 48'06" W still by said Trust land, 140.00 feet to a point; thence N 61 degrees 36'47" E still by said Trust land, 200.00 feet to Shawsheen Street and the point of beginning. Being shown as Lot 2 on a Plan of Land in Wilmington, Mass. prepared September 22, 1965 by Dana F. Perkins & Sons, Inc., Civil Engineers & Surveyors, Reading, Mass. and containing 24,500 square feet more or less, according to said plan.

(Description of the James V. DeCarolis Realty Trust Land) Beginning at a point on the West side of Shawsheen Street at the Southeast corner of the granted premises and land owned by Ralph E. and Cherry M. Cullington; thence S 61 degrees 36'47" W by land owned by said Cullington 200.00 feet to a point; thence S 33 degrees 48'06" E still by said Cullington land, 140.00 feet to a point at Hopkins Street; thence along Hopkins Street by 4 courses, S 58 degrees 46'40" W 75.60 feet, S 54 degrees 38'10" W 197.32 feet, S 48 degrees 14'40" W 113.59 feet, and S 52 degrees 33'40" W 70.39 feet to a point at land owned by Alice M. Crispo; thence N 31 degrees 58'30" W by land of said Crispo, 288.29 feet to a point; thence S 58 degrees 01'30" W still by said Crispo land, 150.00 feet to a point on a stone wall at land owned by Johnathan A. Hamilton; thence N 32 degrees 08'50" W along said wall and land of said Hamilton, 350.18 feet to a stone bound; thence N 32 degrees 17'45" W still by said Hamilton land, 109.16 feet to an iron pipe at land owned by Leonard A. and Alice M. Chisholm; thence N 31 degrees 09'30" W by land of said Chisholm, 408.78 feet to an iron pipe at land owned by Ralph D. and Jeanette Mattucci; thence N 60 degrees 21'30" E by said Mattucci land and land owned by Sebastian Gomes, 787.33 feet to a point at land owned by Angus W. and Florence L. Suggs; thence S 29 degrees 32'20" E by said Suggs land, 125.00 feet to a point; thence N 67 degrees 45'40" E still by said Suggs land, 150.00 feet to a point on Shawsheen Street; thence by a curved line having a radius of 1,328.04 feet along said Shawsheen Street, 242.65 feet to a county bound; thence S 16 degrees 38'30" E still along said Shawsheen Street, 199.92 feet to a point; thence by a curved line having a radius of 807.44 feet still along said Shawsheen Street, 174.75 feet to a county bound; thence S 29 degrees 02'30" E still by said Shawsheen Street, 206.72 feet to a point at land owned by the aforementioned Cullington and the point of beginning. Being shown as Lot 1 on a Plan of Land in Wilmington, Mass. prepared September 22, 1965 by Dana F. Perkins and Sons, Inc., Civil Engineers & Surveyors, Reading, Mass. and containing 19.95 acres more or less according to said plan, or do anything in relation thereto.
Request of Board of Selectmen.

ARTICLE 16-To see if the Town will vote to raise and appropriate a sum of money for preparing preliminary plans and cost estimates for an elementary school, determine how the appropriation shall be raised, whether by taxation, by transfer from available funds, by borrowing, or otherwise, and to authorize and instruct the Permanent Building Committee to enter into contracts and to do all things that are necessary for preparing preliminary plans and cost estimates for said proposed elementary school, with the results of the Permanent Building Committee's study delivered to the town at a Special or Annual Town Meeting, as soon as is practical following the conclusion of the study. Request of the Permanent Building Committee.

ARTICLE 17 -To see if the Town will vote to raise and appropriate a sum of money for preparing preliminary plans and cost estimates for an addition to the Wildwood School, determine how the appropriation shall be raised, whether by taxation, by transfer from available funds, by borrowing, or otherwise, and to authorize and instruct the Permanent Building Committee to enter into contracts and to do all things that are necessary for preparing preliminary plans and cost estimates for said proposed addition to the Wildwood School, with the results of the Permanent Building Committee's study delivered to the town at a Special or Annual Town Meeting, as soon as is practical following the conclusion of the study. Request of the Permanent Building Committee.

ARTICLE 18 -To see if the Town will vote to raise and appropriate a sum of money for preparing preliminary plans and cost estimates for an addition to the Woburn Street School, determine how the appropriation shall be raised, whether by taxation, by transfer from available funds, by borrowing, or otherwise, and to authorize and instruct the Permanent Building Committee to enter into contracts and to do all things that are necessary for preparing preliminary plans and cost estimates for said proposed addition to the Woburn Street School, with the results of the Permanent Building Committee's study delivered to the town at a Special or Annual Town Meeting, as soon as is practical following the conclusion of the study. Request of the Permanent Building Committee

ARTICLE 19 - To see if the Town will vote to transfer the care, custody, management and control of a certain parcel of land being shown on the Wilmington Assessors' Plan Number 50, Parcel 50, to which reference is hereby made for a more particular description to the Conservation Commission for all purposes as are included in General Laws Chapter 40, Section 8-C or as it may be hereafter amended, or do anything in relation thereto. Request of the Conservation Commission.

ARTICLE 20 -To see if the Town will vote to transfer the care, custody, management and control of a certain parcel of land being shown on the Wilmington Assessors' Plan Number 50, Parcel 49, to which reference is hereby made for a more particular description to the Conservation Commission for all purposes as are included in General Laws Chapter 40, Section 8-C or as it may be hereafter amended, or do anything in relation thereto. Request of the Conservation Commission.

ARTICLE 21 -To see if the Town will vote to transfer the care, custody, management and control of a certain parcel of land being shown on the Wilmington Assessors' Plan 50, Parcel 40, to which reference is hereby made for a more particular description to the Conservation Commission for all purposes as are included in General Laws Chapter 40, Section 8-C, or as it may be hereafter amended, or do anything in relation thereto. Request of the Conservation Commission.

ARTICLE 22 -To see if the Town will vote to transfer the care, custody, management and control of a certain parcel of land being shown on the Wilmington Assessors' Plan Number 50, Parcel 39, to which reference is hereby made for a more particular description to the Conservation Commission for all purposes as are included in General Laws Chapter 40, Section 8-C or as it may be hereafter amended, or do anything in relation thereto. Request of the Conservation Commission.

ARTICLE 23 -To see if the Town will vote to amend the Zoning By-Law by striking out paragraphs B and C of subsection IV-3 thereof, under the caption 'OFF-STREET PARKING', and to insert in place thereof the following:

'B. No parking area shall be used for any use that interferes with its availability for the parking need it is required to serve.

C. All required parking facilities shall be provided and maintained so long as the use exists which the facilities were designed to serve. Off-street parking facilities shall not be reduced in total extent after their provision, except when such reduction is in conformity with the requirements of this subsection. Such facilities shall be designed and used in such a manner as at no time to constitute a nuisance, or a hazard, or unreasonable impediment to traffic.

D. Joint off-street parking facilities may be provided by two or more separate buildings or uses on the same lot or on contiguous lots in the same ownership, but in such case the total spaces required shall be the sum of the spaces required for the individual buildings and uses.

E. Finding and Determination by the Town Engineer.

For the purpose of administering this Section IV-3, a site plan shall be submitted to the Town Engineer for a finding and determination that the proposed facilities as shown on the site plan are adequate to serve the building, structure or use of the premises. The plan shall indicate

the location of all existing and proposed structures, parking spaces, driveways, intersections of driveways and streets, loading and unloading spaces, maneuvering, services and other open areas, and all facilities for sewage, refuse, and other waste disposal, for surface and ground water drainage and for landscape features.

An applicant shall file with the Town Engineer an application therefore, together with a preliminary site plan, each in quintuplicate. Such application and site plan shall include the elements as to which the Engineer is to make a finding and determination, as hereinabove provided, with information as to the nature and extent of the proposed use of the buildings, and such further information in respect to such elements and use as the Engineer may reasonably require. The Town Engineer, upon receiving such application for a finding and determination, shall proceed as provided in paragraph F of subsection IV-3 of this By-Law under the caption 'Procedure on Application for Finding and Determination'

In considering the plan, the Town Engineer shall take into account, to a degree consistent with reasonable use of the premises in the District in which located, such matters as:-

1. Convenience and safety of vehicular and pedestrian movement on the site and on adjoining streets and properties;

2. Adequacy as to the arrangement and, where not herein specified, the number of spaces indicated on the plan in relation to the proposed building, structure or use of the premises; and

3. Adequacy of the methods on the site of waste disposal, drainage, and landscape treatment.

The Town Engineer may find and determine that the proposed facilities shown on the plan are adequate or inadequate to serve the building, structure or use of the premises. A finding and determination by the Town Engineer that said facilities are inadequate shall constitute grounds for disapproval of the use of the premises by the Building Inspector.

F. Procedure on Application for Finding and Determination.

Upon receipt of application and site plan by the Town Engineer under the provision of paragraph E of subsection IV-3 of this By-Law, the Town Engineer shall within three (3) days (Saturdays, Sundays and holidays excluded) transmit to the Planning Board two (2) copies of said application and site plan. The Planning Board shall consider the same and shall submit a final report thereon with recommendations to the Town Engineer. The Engineer shall not make a finding and determination upon an application until he has received the final report of the Planning Board thereon or thirty (30) days shall have elapsed since the transmittal of said copies of the application and site plan to the Planning Board with out such report being submitted.

The Town Engineer shall take final action on the application within forty (40) days after the filing of such application with him. Such final action shall consist of either (1) a finding and determination that the proposed facilities are adequate to serve the business to be conducted on the particular lot involved, or (2) a written denial of the application for such finding and determination, stating the reasons for such denial, which reasons shall include a statement of the respect in which any elements in and particular features of the proposal are deemed to be inadequate to serve the building, structure or use of the premises. A finding and determination may be subject to such reasonable conditions and restrictions set forth therein as the Town Engineer may deem necessary to insure that the proposed use, extension, erection or enlargement will serve the building, structure or use of the premises.

In the event the Town Engineer makes such finding and determination, such use, extension, erection or enlargement shall be carried on only in conformity with any conditions and restrictions to which the Town Engineer shall have made his finding and determination subject, and only in essential conformity with the application and the site plan on the basis of which the finding and determination is made.

The period within which final action shall be taken may be extended for a definite period by mutual consent of the Town Engineer and the applicant. In the event the Engineer determines that the site plan is inadequate to permit him to make a finding and determination, he may, in his discretion, instead of denying the application, extend the period to a later date to permit the applicant to submit a revised site plan, provided, however, that such period shall not extend the forty (40) day period within which final action shall be taken by the Engineer, unless said period is extended to a day certain by mutual consent.

The Town Engineer shall file with his records a written report of his final action on each application, with his reasons therefor. A copy of each report shall also be filed with the Planning Board and the Building Inspector. A copy of each application and its accompanying site plan shall likewise be filed with the Building Inspector.

In the event the Town Engineer shall fail to take final action on the application within forty (40) days after the filing with the Engineer of an application for a finding and determination, or within such extended period as shall have been mutually agreed upon as herein provided, then upon the expiration of said forty (40) day or extended period, said Town Engineer shall be deemed to have found and determined that the proposed use, extension, erection or enlargement will serve the building, structure or use of the premises.

G. Design of All Off-Street Parking Facilities.

1. Parking facilities shall be occupied only by passenger cars and commercial vehicles not exceeding seven and one-half (7 1/2) feet in width and eighteen (18) feet in length, unless the special standards provided in subparagraph 10 of this paragraph G are met.

2. The minimum dimensions of stalls shall be as set forth in the definition of parking spaces except that in the case of parallel parking the stall depth shall be at least twenty-two (22) feet. Such dimensions may include no more than two (2) feet of any grassed area or of any sidewalk within the lot adjacent to the front or rear of a stall and used for bumper overhang provided the sidewalk has a minimum width of six (6) feet.

3. The minimum width of aisles providing access to stalls for one-way traffic only, varying with the angle of parking, shall be:

Angle of Parking	Minimum Aisle Width
Parallel	12 Feet
30 Degrees	11 Feet
45 Degrees	13 Feet
60 Degrees	18 Feet
90 Degrees	20 Feet

Minimum width of aisles providing access to stalls for two-way traffic shall be 24 feet.

4. The width of entrance and exit driveways, except as permitted in subparagraph 12 of this paragraph G shall be:

a. a minimum of 12 feet for one-way use only;

b. a minimum of 20 feet for two-way use; and

c. a maximum of 20 feet at the street lot line in residence and rural districts, and 30 feet in business and industrial districts.

5. Curbs or stall bumpers shall be located around the perimeter of the parking area, except at driveway entrances and exits, to prevent motor vehicles from damaging buildings, fences and other structures or overhanging planted areas and walks except as permissible under subparagraph 2 of this paragraph G. The curbs or stall bumpers shall be constructed or installed in accordance with specifications furnished by the Town Engineer.

6. In Rural and Residence Districts, the surfaced area of a parking lot and all entrance and exit driveways shall be set back:

a. from the front lot line, except where an access driveway crosses the street lot line, the distance specified for building setback under Section V;

b. from the side lot line in the front and side yard, the distance specified for building setback under Section V;

c. from the side and rear lot lines in the rear yard, a minimum of five (5) feet. Such setback shall be seven (7) feet where two (2) feet of setback area is included in minimum stall depth as provided in subparagraph 2 of this paragraph G.

Such setback areas shall be planted and maintained, subject to subsection V-6.

7. Abutting properties in Rural and Residence Districts shall be protected from light, as follows:-

a. All illumination on parking lots must be shielded so as not to shine upon abutting properties in Rural and Residence Districts.

b. Properties in Rural and Residence Districts, other than the use served by the parking lot, which abut the parking lot shall be protected from headlight glare by either:-

(1) A strip at least four (4) feet wide, densely planted with shrubs or trees which are at least four (4) feet high at the time of planting and which are of a type that may be expected to form a year-round dense screen at least six (6) feet high within three (3) years, or

(2) A wall, barrier, or fence of uniform appearance at least five (5) feet high, but not more than seven (7) feet above finished grade. Such wall, barrier, or fence may be opaque or perforated, provided that not more than fifty (50) per cent of the face is open.

(3) Such screening shall be maintained in good condition at all times, and shall not be permitted, except for trees, to exceed seven (7) feet in height within required side yards. Such screening or barrier may be interrupted by normal entrances and exits, and shall have no signs hung or attached thereto.

8. No stall shall be located within ten (10) feet of that part of a building having windows of habitable rooms at the basement or first story level, except as permitted in subparagraph 12 of this paragraph G.

9. The regulations for the parking of trucks, buses, or other commercial vehicles exceeding seven and one-half (7 1/2) feet by eighteen (18) feet in size shall be as follows:-

a. Stalls to provide parking for commercial vehicles exceeding seven and one-half (7 1/2) feet by eighteen (18) feet in size shall be located at least one hundred (100) feet from the nearest dwelling unit in a Rural or Residence District.

b. Stalls for such vehicles shall be specifically identified upon the plan, and shall be of such dimensions as to accommodate the specified type of vehicle. Such vehicle shall be permitted to park only in the stalls so identified and approved.

c. Whenever such lot is adjacent to Rural or Residence Districts it shall be screened from abutting property as provided in subparagraph 7 above.

10. Drainage, surfacing and maintenance of parking lots shall be as follows:-

a. The parking lot shall be marked so as to indicate clearly the direction of traffic flow as well as the space to be occupied by each motor vehicle, in accordance with the dimensions specified in subparagraph 2 of this paragraph G. Such markings shall be maintained so as to be plainly visible.

b. The area of the lot not planted and so maintained, including driveways, shall be graded. surfaced with aspnalt or other suitable material, and drained to the satisfaction of the Town Engineer, to the extent necessary to prevent nuisance of dust, erosion, or excessive water flow across public ways.

c. Lots shall be kept clean and free from rubbish and debris.

11. Where parking lots are increased in capacity, the entire parking area thereof shall be designed in accordance with the regulations of this subsection IV-3.

12. Parking lots for three vehicles or less shall conform to the regulations of this paragraph G with the exception of items a. and b. of subparagraph 4 and of subparagraph 8 thereof.

13. At least two (2) per cent of the interior of a parking lot with twenty-one (21) or more parking spaces shall be planted and continuously maintained. Planting along the perimeter of a parking area, whether for required screening or general beautification, shall not be considered as part of the two (2) per cent interior planting. The planting shall be distributed throughout the parking area and shall include trees as well as other plant material. Existing trees shall be preserved where possible. No planting bed shall have a width of less than three (3) feet;

or do anything in relation thereto. Request of the Planning Board.

ARTICLE 24 -To see if the Town will vote to amend the Zoning By-Law by adding to Section II thereof, under the caption 'DEFINITIONS', the following new definitions:

'10. PARKING SPACE. An area of not less than two hundred (200) square feet and having a width of not less than ten (10) feet for parking one motor vehicle, exclusive of passageways and driveways appurtenant thereto, and with free and unimpeded access to a street over unobstructed passageways or driveways.

11. LOADING SPACE. An on-the-property space for the standing, loading or unloading of vehicles to avoid interference with the public use of streets and alleys and shall be confined to side and/or rear of property. Such space shall be not less than ten (10) feet in width, fourteen (14) feet in height and thirty (30) feet in length, exclusive of access aisles and maneuvering space.

12. FLOOR AREA. The aggregate horizontal area in square feet of floors within the walls enclosing the building, including cellars and basement areas used only for storage or services incidental to the operation or maintenance of the building.'

or do anything in relation thereto. Request of the Planning Board.

ARTICLE 25 -To see if the Town will vote to amend the Zoning By-Law by striking out the entire subparagraph 8 of paragraph A of subsection IV-3 thereof, under the caption 'OFF-STREET PARKING', and to insert in place thereof the following:

'8. For a craft shop, warehouse and storage use, terminal, manufacturing use and all other uses first permitted in an Industrial District, with the exception of those listed in the foregoing subparagraphs 1 to 7, inclusive, one (1) space for each two hundred (200) square feet of floor area.'

or do anything in relation thereto. Request of the Planning Board.

ARTICLE 26 -To see if the Town will vote to amend the Zoning By-Law by striking out, with the exception of the numbered subparagraphs therein, paragraph A of subsection IV-3 thereof, under the caption 'OFF-STREET PARKING', and to insert in place thereof the following:

'In any district where permitted, no use of premises shall be authorized or extended, and no building or structure shall be erected or enlarged, unless there is provided for such use or extension, or for such building erection or enlargement, on the same lot as said use, extension, erection or enlargement, a parking area and loading and unloading spaces, all with permanent surfacing within three hundred (300) feet of the principal building, structure, or use of the premises except for single family dwellings used exclusively for said purpose, sufficient to serve the business conducted therein, including parking spaces for visitors, and for all persons employed in the building or in connection with said use without using adjacent streets therefor. Loading areas or spaces shall not be considered to be part of a parking area. The following minimum specifications are set forth:'

or do anything in relation thereto. Request of the Planning Board.

ARTICLE 27 -To see if the Town will vote to amend the Zoning By-Law by striking out at the end of subparagraph 9 of paragraph A of subsection IV-3 thereof, under the caption 'OFF-STREET PARKING', the words 'habitual or frequent additional use of streets', or do anything in relation thereto. Request of the Planning Board.

ARTICLE 28 -To see if th Town will vote to amend the Zoning By-Law by adding to paragraph A of subsection IV-3 thereof, under the caption 'OFF-STREET PARKING', the following new subparagraph:

'11. For a single family detached dwelling, at least two (2) parking spaces shall be provided. This may include any driveway or garage within the lot;'

or do anything in relation thereto. Request of the Planning Board.

ARTICLE 29 -To see if the Town will vote to amend the Zoning By-Law by adding to Section V thereof, under the caption 'HEIGHT, AREA AND YARD REGULATIONS', the following new subsection:-

'V-7 TRAFFIC VISIBILITY ACROSS CORNERS.

In any district where a front yard is required, no structure, fence, planting or other structure shall be maintained between a plane two and one-half (2 1/2) feet above curb level and a plane seven (7) feet above curb level so as to interfere with traffic visibility across the corner within that part of the required front or side yard which is within a triangle bounded by the street lot lines and a straight line drawn between points on each such lot line twenty-five (25) feet from the intersection of said lot lines or extension thereof'; or do anything in relation thereto.

Request of the Planning Board.

ARTICLE 30 -To see if the Town will vote to amend the Zoning By-Law by striking out from paragraph C of subsection VII-1 thereof, under the caption 'ENFORCEMENT', the designation 'IV-3B', and to insert in place thereof the designation 'IV-3E.'; or do anything in relation thereto.

Request of the Planning Board

ARTICLE 31 -To see if the Town will vote to amend the Zoning By-Law by striking out from paragraph B of subsection VIII-2 thereof, under the caption 'APPEAL', the dash after the words 'The Board shall', by inserting in place thereof a comma, and to insert also the phrase 'after due notice and a public hearing'; or do anything in relation thereto.

Request of the Planning Board.

ARTICLE 32-To see if the Town will vote to amend the Zoning By-Law by inserting the following:

'SECTION II. DEFINITIONS

8. Stadium. A structure enclosing a minimum of three hundred and fifty thousand square feet of land area measured from within the outside perimeter of the structure, with or without a retractable roof, designed to be used for indoor or outdoor sporting events, recreational activities, or as a place of assembly, but specifically excluding mechanical amusement contrivances, gambling or wagering activities, and animal or vehicle racing; and which is located on a parcel of land of not less than forty five acres devoted exclusively to such use and facility and reasonable accessory used, but which may also include an Arena structure.

9. Arena. A structure enclosing a minimum of one hundred thousand square feet of floor area, with or without a retractable roof, and which is designed to provide seating accomodations for a minimum of ten thousand persons in connection with indoor or outdoor sporting events, recreational activities, exhibitions, or as a place of assembly; but specifically excluding mechanical amusement contrivances, gambling or wagering activities, and animal or vehical racing; and which is located on a parcel of land of not less than forty-five acres exclusively devoted to such use and facility and reasonable accessory uses, but which may also include a Stadium structure.'

Request of the Planning Board.

ARTICLE 33-To see if the Town will vote to amend the Zoning By-Law by striking out in their entirety Sections III-3 A. 22 and V-2 C and inserting therefor the following:

'SECTION III-4 USES IN INDUSTRIAL DISTRICTS

A. 16. Stadium or Arena for indoor or outdoor use, with or without a retractable roof, as defined and limited in Section II herein.

SECTION V-2 HEIGHT

C. Stadium or Arena use authorized in Industrial Districts may be constructed above the maximum height limitations, but no such structure or projection shall exceed the lessor of either the height of two hundred and twenty-five (225) feet or twenty-eight feet for each acre of land or fraction thereof, enclosed by the exterior perimeter of the Stadium or Arena structure.'

Request of the Planning Board.

ARTICLE 34 -To see if the Town will vote to amend Section 14 of Chapter 3 of the Town By-Laws by adding at the end thereof a new paragraph reading as follows:

'In addition to and not in derogation of the authority herein above granted, the Selectmen, after first giving due notice to all abuttors and after publishing notice for two successive weeks in a local newspaper of their intentions to sell, may negotiate the sale and sell and convey to an abutting owner, lands acquired by the Town by the foreclosure of tax titles and provided said parcel is not eligible for a building permit because of zoning requirements or otherwise and upon receipt of a sum equal in amount to any unpaid taxes, interest and expenses which have accrued upon such lands to the date of such sale; and further provided that if

(next page)

the aggregate of the accrued taxes, interest and expenses is greater in amount that the fair market value of the land as determined by the Board of Assessors, the Board of Selectmen may sell and convey such land for an amount which is not less than its fair market value as so determined; and further provided that the Selectmen may impose such restrictions in the deed of conveyance as in their judgement is for the best interest of the Town', or do anything else in relation thereto.

Request of the Planning Board.

ARTICLE 35-To see if the Town will vote to amend the Zoning By-Law by striking out in its entirety Section III-3A 21 which reads as follows:

'A direct consumer, and/or commercial service type drycleaning plant establishment' or do anything else in relation thereto. Request of the Planning Board.

ARTICLE 36 -To see how much money the town will vote to raise by taxation, by transfer from available funds or otherwise and appropriate for additional salary, 'Police Department Salary, Lieutenant' Account, or do anything in relation thereto. Request of the Finance Committee.

ARTICLE 37 -To see if the Town will vote to authorize the Board of Selectmen to purchase or take by emenent domain for the purposes of a public library, a certain parcel of land with the building thereon, bounded and described as follows:

Beginning at the Southerly corner of the premises on Main Street, at land now or formerly of William F. and Mildred M. Cavanaugh, thence Northwesterly on said Main Street, two hundred ten and 5/10 (210.5) feet to a bound at said Middlesex Avenue; thence Northeasterly by said Middlesex Avenue, two hundred seventy-six (276) feet to a bound at land now or formerly of Manuel R. Amaro, thence Southeasterly on said last mentioned land, two hundred twenty-three and 5/10 (223.5) feet to land now or formerly of aforementioned Cavanaugh; thence Southwesterly on said Cavanaugh land, one hundred thirty-nine (139) feet; thence Southeasterly still on said Cavanaugh land, five (5) feet; thence Southwesterly again still on said Cavanaugh land, one hundred fifty (150) feet to the point of beginning; containing 1 1/4 acre and be said contents and any or all of said measurements more or less.

and further, to see if the Town will vote to raise and appropriate a sum of money for acquiring said parcel of land and for adapting the building suitably for library purposes and for originally equipping and furnishing the same and to determine how the appropriation shall be raised, whether by taxation, transfer from available funds, by borrowing or otherwise and to authorize and instruct the Board of Selectmen and Library Trustees to enter into contracts and to do all things that are necessary or incidental to accomplish the purposes hereinbefore mentioned or take any action relative thereto. Request of the Board of Selectmen.

ARTICLE 38 -To see if the Town will vote to authorize the Permanent Building Committee to prepare preliminary plans, specifications and cost estimates pertaining to a new Town Hall, and for said purpose to appropriate a sum of ten thousand dollars or any amount and to determine how said appropriation shall be raised, whether by taxation, by partial transfer from Maintenance of Public Buildings, Town Buildings Capital outlay account 710/D7, by bond issue or otherwise or do anything in relation thereto. Request of ederick L. Jaeschke et al.

Hereof fail not and make due return of this Warrant, or a certified copy thereof, with your doings thereon to the Town Clerk, as soon as may be and before said meeting.

GIVEN UNDER OUR HANDS AND SEAL OF SAID TOWN this Day of A.D., ONE THOUSAND NINE HUNDRED AND SIXTY-SIX.

LLOYD C. BENDER III
WAVIE M. DREW
CHARLES H. BLACK
PAUL H. NILES
JAMES R. MICELI

Free Removal of COMPLETE JUNK CARS
Richard Cushing
OL 8 - 9533

SEWERAGE PUMPING
BULLDOZING
EXCAVATING
HOT-TOP SURFACING
TRENCH DIGGING
INSTALLING SEPTIC TANKS & CESSPOOLS
JOSEPH H. APP
658 - 2223 933 - 1077

Wilmington Taxi
24 Hour Service
W. MELVIN, Prop.
Courteous Service
4 Cabs
Radio Equipped
658-8790

Leon Richards HAIR STYLIST
FEATURING
ESKA HIDDEN SUPPORT
CLOSED MONDAYS
OL 8 4648
Gardner Professional Building
281 MAIN ST., WILMINGTON

LOAM
CALL
OL 8-4233
DELOURY CONSTRUCTION

INTERIOR
PAINTING
EXTERIOR
Joe DeMaggio 658-3690

Contractor and Builder
WILLIAM F. BUTT
658-3716
658-2221
Wilmington Mass.

ABBOTT HOME IMPROVEMENT CO.
ALUMINUM SIDING & GUTTERS
ALUMINUM DOORS & WINDOWS
PAINTING & REMODELING
JALOUSIE PORCH ENCLOSURES
Carpentry & Mason Work Also
If it is Made for the Home
SWIMMING We Have It POOLS
For Free Home Demonstration
Call OL 8-8157

GENE CLIFFORD & SONS
SEWERAGE CONTRACTOR
Leach Lines, Dry Wells
Cesspools Installed
BACK HOE AND DUMP TRUCK FOR HIRE
OL 8-9507

Barden the FLORIST
207 LOWELL ST. 658-3751

BULLDOZING SHOVELDOZING
Loam Excavating
Sand Gravel
DELOURY
CONSTRUCTION
EDDIE DELOURY OL 8-4233
10 CAROLYN ROAD WILMINGTON, MASS.

DEPOT TYPING SERVICE
433 Main Street
Old B & M Station
Wilmington Ctr. Mass. 01887
657 - 7512
Public Stenography
Manuscripts - Book length quoted
Rates: 75¢ per M words
Includes: Bond paper; one carbon (additional 5¢ per pg. onionskin) minor corrections. Complete editing available by arrangement.
FAST EFFICIENT SERVICE

Why MOVE When You Can IMPROVE
Extra Rooms - Upper Levels
Kitchen-Bathroom-Family Room
Partial & Complete Jobs
New Homes & Garage
S. MacInnes
BUILDER & CONTRACTOR
658 - 4079

IF YOU DRINK WHEN YOU DON'T WANT TO
THAT'S OUR BUSINESS
ALCOHOLICS ANONYMOUS
Post Office Box 291
Wilmington

Alex Arsenault
391 Shawsheen Ave.
Bull Dozing Dump Truck
Excavating Shovel Dozer
Back Hoe Grading
Septic Systems Installed
658-9719

DUNN'S Bike Shop
Schwinn · Phillips · Columbia · Raleigh
LAWNMOWERS & SNOWBLOWERS
TUNEUP & SHARPENING
AUTHORIZED SALES & SERVICE FOR
BRIGGS & STRATTON
CLINTON and LAUSON
POWER PRODUCTS & ENGINES
WEEKDAYS: 9 to 9 SATURDAYS: 9 to 6
76 Washington St. Reading 944-9221

DICK HOWATT
306 Main Street
Wilmington
HOWATT'S
REAL ESTATE - INSURANCE
SALES
RENTALS
NOTARY PUBLIC
INSURANCE-ALL KINDS
BUS. 658-8141-RES. 658-2552

KNIGHTS of COLUMBUS

Any members from Councils outside Wilmington who now live in Wilmington and who wish to receive a complimentary copy of the ANCHOR, the monthly paper of the Wilmington Council should write to P O Box 268, Wilmington, or call 944-0163 or 658-9682 to keep in touch with your KofC activities.

MR AND MRS JAMES SULLIVAN: Of Woburn Street, who celebrated their tenth anniversary Saturday, with a party in their home. The couple were married in Somerville ten years ago last Thursday.

LWV Annual membership supper next Tuesday

The Wilmington League of Women will hold their annual membership supper Tuesday evening, Sept. 27th in the Fellowship Hall of the Methodist Church. Anyone interested in attending the supper may contact Mrs Harrison Fogg, membership chairman, 658-2990.

Two special features are planned to begin at 8 pm. A film entitled 'It's Your Decision - Clean Water' followed by a presentation by the Wilmington Planning Board. The Board will explain the proposed changes in the Zoning By-law which will be voted on at the coming special Town Meeting.

The public will be most welcome for this part of the evening.

Crusaders & Swordsmen Practice Sessions

The Wilmington Crusaders Drum & Bugle Corps practice session will be held next Tuesday, from 7 to 9 pm at the Woburn Street School.

Drill practice is to be held Sunday from 3 to 5 pm at Rotary Park.

The Swordsmen Drum & Bugle Corps will have practice on Thursday, from 6:30 to 8 pm at the Wilmington Grange Hall.

Drill practice will be held at the Rotary Park from 3:30 pm to 5:30 pm Saturday.

The Crusaders first roller skating party is to be held Saturday at the Hi Hat in Lowell. A bus will leave the Wilmington Plaza at 7 pm and return about 10:45 pm. The public is invited.

The Crusaders first 'teen-age' dance is to be held Friday Sept. 30th at the Grange Hall at 8 pm with Janet Parsons as Chairman of the Committee. Also serving on the committee are Charles Southmayd, Wayne Carpenter, Pauline and Tommy Swerchesky, Franny Chinnappi, Natali & Dianna Silva, and Judy Collins, with Pete Crowell as the surpervising adult.

The Jaspers will provide the music.

The Crusaders and Swordsmen participated in the Ipswich Parade Sunday afternoon, and the Crusaders were awarded a trophy.

Wilmington Youth Hockey

Registration of Wilmington boys, ages 10 to 14, will be held this Saturday from 10 am to noon, at the Wilmington Skating Club on Chestnut Street. The registration fee is $1 per family.

Tryouts for the Hockey Team to represent Wilmington in the Shawsheen Bantam League will be held at a later date. League play will commence on October 23, with a Jamboree.

Information may be had from any one on the committee, C. Backman, W. Everett, W. Irwin, J. Downs, D. Webster, J. Irwin, D. Trickett, W. Mickel, C. Backman Jr., and T. McMahon.

A registration for boys under 10 is planned for a later date, to be announced.

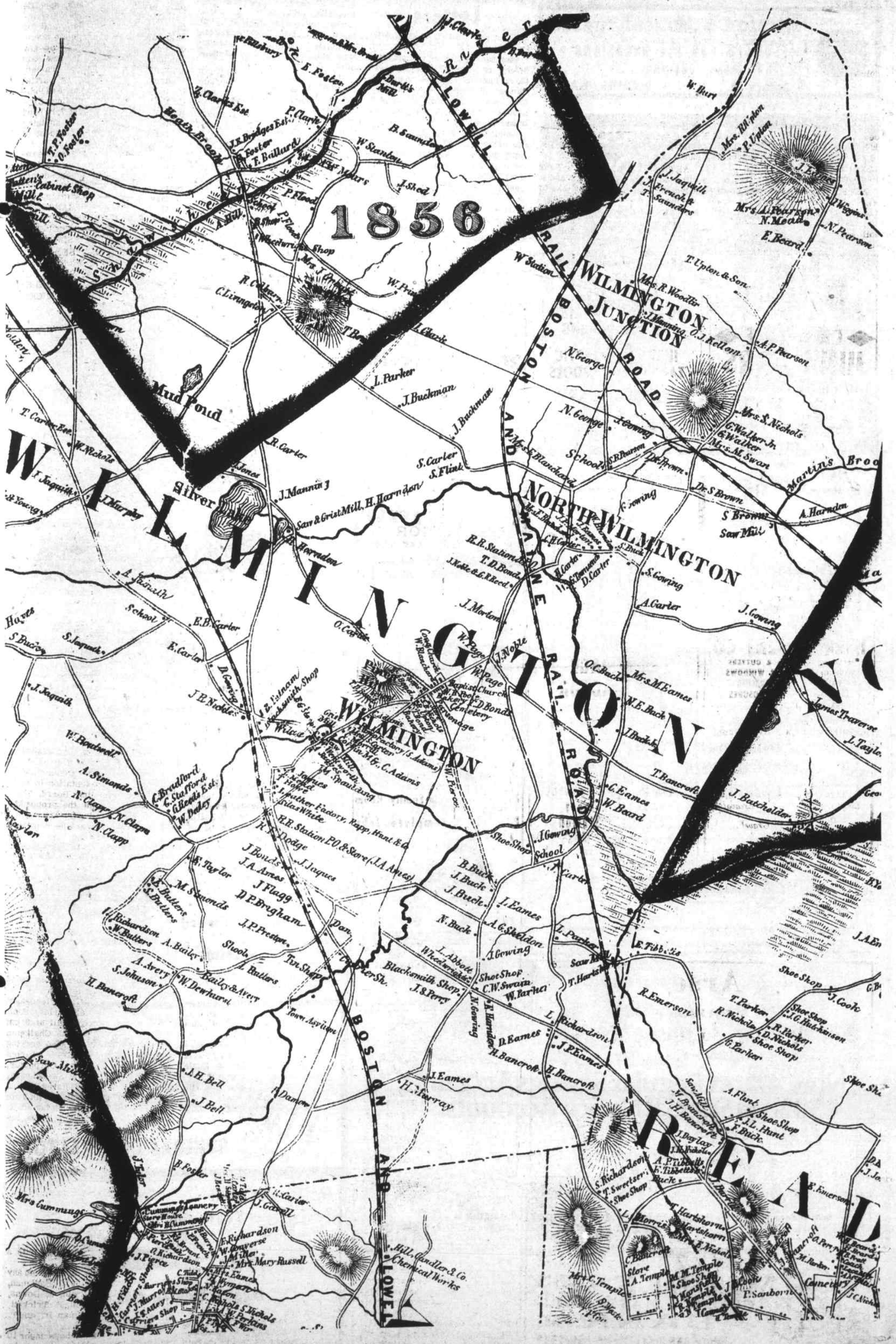
1856
WILMINGTON
WILMINGTON JUNCTION
NORTH WILMINGTON
BOSTON AND LOWELL RAILROAD
Mud Pond
Silver
Heath Brook
Martin's Brook
Town Asylum
Blacksmith Shop
Chemical Works
Baptist Church
Cemetery
Parsonage
School
Shoe Shop
Saw Mill
Grist Mill
Tin Shop
Cabinet Shop
Store
Post Office
Carriage Shop
Factory
Bakery
Hotel
Depot
Station
Bridge
Dam

Weston's Greenhouses
FLOWERS FOR ALL OCCASIONS
Phone 944-0091
9 Auburn St. READING, MASS.

BURLINGTON STUDIO
Arlington Academy of Music
PRIVATE LESSONS—ALL INSTRUMENTS
Accordion, Clarinet, Drums, Guitar, Piano, Saxophone, Trumpet, etc.
Trial Program for Children
Instruments provided
University & Conservatory Trained Teachers
State Approved School
272 - 0564
1 Pontos Ave. Burlington, Mass.

Telephone Tip

To speed your calls from here to there, please be sure to dial with care.
When you call you can save yourself time and the trouble of dialing twice by dialing carefully. It also helps to double check the number before making your call. LOOK IN THE PHONE BOOK—TO BE SURE!
New England Telephone
Part of the Nationwide Bell System

Letters

13 Frederick Drive

Dear Larz:

The recent visit of a young man before the Board of Selectmen seeking assistence relative to a Youth Cemter reflects a growing problem consistent with the rapid growth of the youth population of Wilmington.

Essentially, there appears to be two basic ways in which this problem can be met and resolved. First, a greater and more direct participation by the town's government in furnishing youth leaders as well as buildings and grounds for the activities thus resulting in a greater tax burden for the people. Secondely, the old fashioned Yankee way of volunteer leaders and financial support being supplied by private sources.

Fortunately in our Town of Wilmington, we have forged a program of community participation wherein while the Town government has played a vital and rewarding part in our recreational program, the main source of the leadership and financial support has come from the people themselves through organizations which ARE NOT TAX SUPPORTED.

One only needs to look at the list of organizations which recive partial or complete support from the Wilmington Community Fun to find the real solution to this most serious problem of satisfying the needs of our youth. Organizations such as te Hockey Youth League, Little League, Pony League, Pop Warner League as well as the Boy Scouts, Girl Scouts, and Camp Fire Girls have played a vital part in the formation of a rewarding recreational program.

The important element of all these organization is the free and volunatary supply of leadership thus removing a major expense item.

Using the Wilmington Community Fund as the focal point of financial support for such volunteer organizations, there is no limit as to how far this town could move in the direction of organizing and furnishing Youth Centers throughout the town. Let's not forget that such organizations as Boy's Clubs and Y.M.C.A organizations have been operating successfully on this theory for many years.

THE REAL ANSWER, THEREFORE, lies not in producing greater tax supported agencis, but rather in the willingness of the people to be more generous in their contributions to the Wilmington Community Fund, thus making it truly the focal poiit of Community Participation in our Youth Recreational program.

The Wilmington Pony League has just completed another successful season. As a result of the financial support of the Wilmington Community Fun, it was not necessary to send our boys out begging on the streets for monies, nor was it necessary for the leadership to press the overburdened local merchants for assistance.

In behalf of the Pony League, we wish to thank the Wilmington Community Fund for their support as well as the many people who contributed to the fund. We urge you all to give and support the Fund in its forthcoming Drive for Funds.

Yours truly
Roland I Wood, President
Wilmington Pony League

Monuments

Clark Quinlan of Quinlan Memorials
Let our experience guide you in the selection of a family monument.
BARRE GUILD Monuments
DEAL DIRECT WITH AUBREY T. OR CLARK S. QUINLAN
Display Yard Always Open
EASY PARKING
EVERY MONUMENT CLEARLY PRICED
Quinlan Memorials
151 FOUNDRY ST. WAKEFIELD, MASS.
245-2504 245-2505

Dear Larz:

Once in a long while you meet someone who will offer you something for free, without a selfish motive behind it. Such a person is Frank Darling of Frank's Amoco Gas Station on Main Street.

Frank has enjoyed serving the people of Wilmington for the past ten years and wanted to show his appreciation to the town's people in some way. He came up with the idea of offering the use of his gas station for one day, to the Wilmington Lions Club, knowing that the monies realized from this would be put to good use by the Lions Club.

The Lions Club has taken up his offer, and are very enthusiastic about it.

The Club will take over his gas station on Sunday, October 2nd. The profits from everything sold that day will go to the club. This includes gas, oil, car polish, batteries, etc.

In addition we will have a car wash, and the wives of the Lions will conduct a Bazaar. Many useful things will be on sale, and there will be free candy and balloons for the children. Frank Darling and his crew will be there with the Lions donating their time to help out.

The Wilmington Lions in the past twelve years have donated thousands of dollars within the town for eye research, with additional amounts for glasses, equipment for the blind, and eye operations. We have also donated numerous college scholarships and give given, freely, countless hours on such projects as the recent pre-school eye clinic.

This is the 50th anniversary of International Lions and Wilmington Lions have plans for special projects to raise additional funds.

We are asking the people of Wilmington to stop by a Frank's Amoco at the corner of Eames and Main Street, on Sunday Oct. 2nd and gas up. We, the Wilmington Lions Club, will certainly appreciate it.

PS. Rain Date is Sunday, Oct. 9th.

Yours truly,
John R. Harvey, President

NANCY CUTTER IS ENGAGED

Attorney and Mrs Simon Cutter of Church Street announce the engagement of their daughter, Miss Nancy Louise Cutter, to Mr Ira Wiener, son of Mr and Mrs Myer Wiener of Queens, New York.

Miss Cutter is a graduate of Wilmington High Schoool, Class of 1961, and a cum laude graduate of Boston University College of Business Administration, in the Calss of 1965. She was a member of the Honor Society 'Thaea', and the National Honor Society, 'Beta Gamma Sigma'. She is presently employed as Accessory Co-Ordinator, at Peck & Peck, Fifth Avenue, New York.

Mr. Wiener graduated from Rhodes School and the New York Community College, cum laude. He is now furthering his education at Pace College in New York.

No date has been set for the wedding.

CONGREGATIONAL CHURCH
United Church of Christ
Rev. H Allen Tadgell Jr.

Sunday, 11 am. Worship Service. Church School at 30 am, third grade through Jr. High at 11 am. Kinderkirk thru Grade 2.

Senior Pilgrim Fellowship at 7 pm. Discussion on 'Is God Dead?'

Thursday, Sept. 22, at 7 pm Choir Rehearsal.

Friday, 9:30 am East Branch will hold Rummage Sale in Legion Hall, Ash Street, Reading.

Tuesday, 8 pm. Diaconate Meeting.

Thursday, Sept. 28, Noon. South Branch, West Branch.

More!
Now 4% on Regular Savings Accounts, 4.50% on Special Notice Accounts.
Now! More than ever, the man to talk to about saving in Wilmington is
Joseph A. Maffeo,
your man at Middlesex County National Bank, 390 Main St.
MIDDLESEX COUNTY NATIONAL BANK

658 - 3598
J. LOUIS THERIAULT, INC.
CARPENTER & GENERAL CONTRACTOR

657-7141

Depot Realty Co. inc.
MAIN STREET - JUNCTION ROUTES 38 AND 62
WILMINGTON CENTER, MASSACHUSETTS 01887

READ CLASSIFIED FOR RESULTS

$1.00 per 25 words

FOR SALE: Parts for all electric shavers, Ronson, Sunbeam, Remington, Norelco and Schick Shavers A&K Jewelers, Stoneham Square. 438-1250

EMPLOYMENT: Many jobs available for men and women in various fields. There is no fee for registering and no charge unless we place you. Some jobs are fee paid by the employer. ADVANCE EMPLOYMENT AGENCY 510 Main St. Wilmington. 658-2322, 658-3031

WANTED TO BUY: Large home, with large lot or with acreage. Telephone 944-6564.

THREE ROOM APARTMENT: Heated in the winter, adults only no pets. Call between 6 and 9 p.m. 658-2293.

STUDEBAKER LARK: 1959, Reasonable. Mrs Mary Bousefield, 203 Aldrich Road, Wilmington.

CARPENTRY WORK WANTED: Experienced craftsmanship, specializing in playrooms, kitchens and porches. For free estimate Call Joe, 658-9822.

JUNK CARS HAULED AWAY: Free, if complete. Call 657-7051

FOR SALE: 6 Lots of land, Wilmington-Tewksbury line. Call John LaFerla, 289-4720.

PART TIME DRIVERS: 3:30 am to 6:30 am and 2 to 4 pm. Apply in Person. Valley News, 364R Middlesex Ave. N. Wilmington.

MECHANIC: We have an opening for an A-1 Ace Mechanic. Not a night shift. All Benefits - Medical, Vacation, Insurance - Apply in person to Douglas Archibald, Tri-Town Service, jct. 129 & 93.

LOSE WEIGHT SAFELY: With Dex-A-Diet Tablets, only 98¢ at Silver Lake Pharmacy.

INTERVIEWERS WANTED: We are seeking capable people to do interviewing for the Gallup Poll on a part-time basis in Billerica. Rate, $1/50/hr. plus 8¢ for milage. Send complete resume of qualifications and job experience to Public Opinion Surveys, Inc. Princeton, New Jersey.

WANTED TO PURCHASE: House lot, preferably in N. Wilmington. Call 658 - 8228 after 6 pm.

LOST - FRIDAY: In vicinity of Westdale Ave. - female Siamese cat. Has scar on side. REWARD Call 658 - 8624.

1963 CHEV. SW. 8 CYL. 6 passenger. Power Steering. Auto. R&H Tinted windshield. Like new. Only $1495. Call 334 - 5540

WILL MIND A PRE SCHOOL child, in my home, for working mother. N. Wilmington area. Call 658 - 2389.

WOMAN WANTED: For child care in my home. Must have own transportation. Monday to Friday 8:30 am to 3 pm. References required. Call after 5 pm 658-3120

FOR SALE 1956 FORD V8 Sedan $50. Body needs work. 657 - 7246

GAS STOVE - heating & cooking. $35. Baby's crib, $5. Call 658-4884.

1960 RAMBLER SUPER: Automatic Power Steering. Needs work $100. Call 658 - 4385

CLARINET & SAXAPHONE Instruction. Call Miss Yolande Girouard, 658 - 3094, after 5 pm.

PART TIME POSITION: Available for active man. Duties consist of maintaining Sample Room and other light duties for a chemical manufacturer. Must have own transportation. Call Mr. Cullen, 658-9121.

FOR SALE: 1958 PONTIAC, has Fall Inspection Sticker. $175. Call 658-8746 after 4:30 pm.

REMODELING KITCHEN: Good porcelain sink for sale, also three white metal kitchen cabinets and one white wooden cabinet. Call 658-2464.

Wiring Assemblers

WIRING ASSEMBLERS wanted for positions that make use of well rounded skills. Excellent opportunity for advancement with a company that has an expanding market in the commercial computer field. Will train qualified applicants.

Storekeeper

STOREKEEPER wanted to perform stockkeeping duties. Additional duties will include responsibility for shipping and receiving.

Draftsman

DRAFTSMAN wanted with a strong background in mechanical layout and detail drafting. Opportunity to follow design from development through manufacture. Some contact with vendors will also be required.

Liberal fringe benefits are provided.

CALL MRS. DeSARRO AT 944-6555

Compugraphic Corp.

90 MAIN STREET, READING, MASS.

Office Opportunities

Boston Firm has openings for Secretaries, General Clericals, and File Clerks. Salary commensurate with experience

Call

Miss Young Hu 2-5400

or evenings call 658-2110

JOHN F. GLEASON
INSURANCE AGENCY
Complete Insurance Service
Fire Life Casualty Surety
1764 Main St. Tewksbury
ULysses 1-2241

ANNOUNCING
A New Location Serving Wilmington

HERTZ
TRUCK RENTAL

represented by
Iversen Ford Sales, Inc
257 Boston Rd (Rte 3A)
North Billerica
'phone 667-1381

JOE'S
WILMINGTON CENTER
BARBER SHOP
Open Daily
8AM to 5:30PM
Closed Wednesdays.

PIANO TUNING
Wilfred Lemos
Expert Piano Tuning
Repairing
Formerly with Steinert Piano Co
8 Parker St. Wilmington
658 - 2306

Having a Party ??

We are now taking Reservations for the Holidays

Thrushwood Hall

Route 125 - Just off Rt. 93

No. Wilmington, Mass. Call — 658-4196

"Order Your FLOWERS Where FLOWERS Are Grown"

ERIC'S GREENHOUSES

(Eric Svenson, Prop.)
Graduate of Floral Designing School
READING
1090 No. Main St. 944-0547

DIAL 944 - 1818

READING AUTO SCHOOL

B & M DEPOT

Full Driver Education or Limited Participation

Individual Instruction for Adults

Licensed by Reg. of Motor Vehicles

NEW WILMINGTON SUBSCRIBERS
to the
Town Crier

$1.00 for the rest of this year

HERE'S MY SUBSCRIPTION!

.....

STREET .....

CITY..... STATE..... ZIPCODE.....

Signed .....

☐ New Subscription ($1.00)
Wilmington News Co.
364 Middlesex Ave., Wilmington, Mass. 01887

For your College Student

A Subscription to the Town Crier is a weekly Letter From Home!

Special - $3.00
now to June 1st

From now until Oct. 1 a subscription to the Town Crier for your son or daughter away at college may be bought for $3.00. College subscriptions are for the school year, and end June 1.

YES, I WANT THE TOWN CRIER

Enclosed is $3.00. Send the Town Crier to the college student named below until June 1, 1967.

NAME.....

ADDRESS.....

.....

CITY.....STATE.....ZIP.....

TOWN OF WILMINGTON

PLANNING BOARD
PUBLIC HEARING

Notice is hereby given that a public hearing will be held in the Hiller House, Planning Board Meeting Room (Middlesex County National Bank Office Building, 388A Main Street, Wilmington) at 8 pm on October 4, 1966, under the provisions of Chapter 41, Section 81 T, General Laws, on the application for approval of a Definitive Plan, submitted by the Pinetree Realty Corp. PO Box 186 Stoneham, Stephen Bottari, Agent, for a subdivision known as Pine Tree Village, off Everett Avenue, Assessors Map 55, Parcel U54, in Wilmington.

A. Daniel Gillis, Chmn.
S15,22 Wilmington Planning Board

TOWN OF WILMINGTON

BOARD OF APPEALS
PUBLIC HEARING 33-66

A public hearing will be held in the Town Hall at 8 pm October 11, 1966, on the application of Douglas Archibald to erect two signs on property at Lowell and West Sts.

Louis E. Gage, Chmn.
S15, 22 Board of Appeals

BOARD OF APPEALS
PUBLIC HEARING 34-66

A public hearing will be held in the Town Hall at 8 pm October 11, 1966, on the application of Adelino M. Pereira, Oak Street, to devide a house lot on Oak Street into two lots, each having sufficient frontage, but insufficient depth and area.

Louis E. Gage, Chmn.
S15, 22 Board of Appeals

COMMONWEALTH OF
MASSACHUSETTS
PROBATE COURT
Middlesex, ss.

To all persons interested in the estate of EDWARD HAMILTON late of Wilmington, in said County, deceased.

A petition has been presented to said Court for probate of a certain instrument purporting to be the last will of said deceased by ELSIE PEARL HAMILTON of Wilmington in the County of Middlesex praying that she be appointed executrix thereof without giving a surety on her bond.

If you desire to object thereto you or your attorney should file a written appearance in said Court at Cambridge before ten o'clock in the forenoon on the twenty-sixth day of September 1966, the return day of this citation.

Witness, John C. Leggat, Esquire, First Judge of said Court, this twenty-ninth day of August 1966.

John V. Harvey,
S8, 15, 22 Register.

TOWN OF WILMINGTON

INVITATION TO BID

The Town Manager will receive bids at the office of the Town Manager, Town Hall, Wilmington, Mass. until 11:00 a.m. Friday, September 30, 1966, when they will be publicly opened and read for furnishing and delivering PETROLEUM PRODUCTS, LUBRICATING OIL, GASOLINE, SALT AND SAND to the Town of Wilmington, various departments including schools. Detailed specifications may be obtained at the office of the Town Manager, Town Hall, Wilmington, Mass. The Town of Wilmington reserves the right to reject any bid or all bids, or any part thereof deemed not to be in the best interest of the Town of Wilmington.

R. M. Henneberger,
S22,29 Town Manager.

COMMONWEALTH OF
MASSACHUSETTS
LAND COURT
(Seal) Case No. 49485 Misc.
In Equity

To PHILIP A. SILVA and PATRICIA H. SILVA of Wilmington, in the County of Middlesex and said Commonwealth; and to all persons entitled to the benefit of the Soldiers' and Sailors' Civil Relief Act of 1940 as amended:

SUNNYHURST DAIRY, INC., a duly existing corporation having an usual place of business in Stoneham, in the said County of Middlesex and said Commonwealth, claiming to be the holder of a mortgage covering real property in said Wilmington, Cochrane Road, given by Philip A. Silva and Patricia H. Silva to the plaintiff dated December 6, 1961 and registered as Document No. 35748, noted on Certificate of Title No. 10720, issued from the Middlesex North Registry District, has filed with said court a bill in equity for authority to foreclose said mortgage in the manner following: by entry and possession and exercise of power of sale.

If you are entitled to the benefits of the Soldiers' and Sailors' Civil Relief Act of 1940 as amended and you object to such foreclosure you or your attorney should file a written appearance and answer in said court at Boston on or before the seventeenth day of October 1966, or you may be forever barred from claiming that such foreclosure is invalid under said act.

Witness: ELWOOD H. HETTRICK, Esquire, Judge of said Court this ninth day of September 1966.

Margaret M. Daly
S22 Recorder

U.S. CHOICE
N.Y. SIRLOIN STEAK 88¢ lb

IMPORTED CANNED HAMS DANISH 3 LB CAN $3.49

IMPORTED DANISH CANNED BACON 79¢ lb

MAPLE LEAF Natural Casing (Save 10c) FRANKS 79¢ lb

ARMOUR STAR — BABY — BEEF LIVER 59¢ lb

Live & Kicking Chicken LOBSTERS 89¢ LB

100 Lipton TEA BAGS 69¢

'Bugles' SNACKS 29¢

CHASE & SANBORN COFFEE 69¢ lb

HUDSON Show Case NAPKINS 10¢

Glis Spray Starch 29¢

LARGE - GREEN PEPPERS 10¢ lb

BUTTERNUT SQUASH 5¢ lb

Discount Fertilizer Prices
LAWN CRAFT 10-6-4 60% Organic FERTILIZER 3/$10.00 50# Bags

ELIA'S
WILMINGTON'S FINEST MEAT
NORTH WILMINGTON CENTER

SURPRISE PARTY: For Mr and Mrs James Dawson, of Glen Road, marked their thirtieth anniversary, last week. The party was held in the Caruso's Diplomat, in Saugus, and guests of honor included the Best Man and the Bridesmaid.

Mrs Mary Dawson, of Wakefield, the Bridesmaid, is in the white gown. In the center are James and Rita Dawson, and to the right is the Best Man, John Dawson of Wakefield.

About 75 persons were present to help the couple celebrate their anniversary.

ST THOMAS NEWS

Sunday Masses 7:00, 8:15, 9:30, 10:45 and 12:00. Weekday Masses at 6:45, and Saturdays at 8 am, especially for Catholic boys on the High School football squad.

Thursday will be the Feast of St. Thomas of Villanova, patron of the church. St Thomas was one of the illustrious bishops famed for his learning and prodigious charities.

Friday, 8 pm. CYO Membership night.

Saturday, 9 to 10:15 am. Religion Classes for Grades 2 to 6. Grade 2 at 10. Starts with Mass of the Holy Spirit and reception of Holy Communion. Confessionswill be heard before and during Mass.

Start of the Month of October, Month of the Rosary.

Next Sunday at 9:30 am. Special High School Instruction Class in the Church basement after Mass.

7:30 pm K of C Open House at Villanova Hall for members and guests. A movie 'Noble Heritage' will be shown, insurance benefits will be discussed, and refreshments will be served

WILMINGTON DRIVING SCHOOL INC
52 MAIN ST
DRIVER EDUCATION CLASSES
ADULT O B COURSES
658 3572

HIGH above your fondest dreams

4 1/8% on Savings Accounts

4 1/2% Special Notice Accounts

That's what a simple little savings program can do. And it's as near as just around the corner - on THIS corner where you'll find your nearby office of the Reading Savings Bank.

All Savings Insured in Full

READING SAVINGS BANK
Reading, 'phone 944-5000 In Wilmington dial 658-4000